



Kings Avenue, SW4 £400,000

An almost 600 sq ft one bedroom period conversion flat set within a gated period building on the edge of the popular Abbeville Village.

The property is located on Kings Avenue a popular residential street nestled between Abbeville Road, Clapham North and Acre Lane, so ideal for access to great bars, restaurants and transport links.

Features

- Open Plan Reception
- Double Bedroom
- Refurbished
- Imposing Period Building
- No Chain
- Integrated Wardrobes

**Kings Avenue,
London, SW4**

Ground Floor

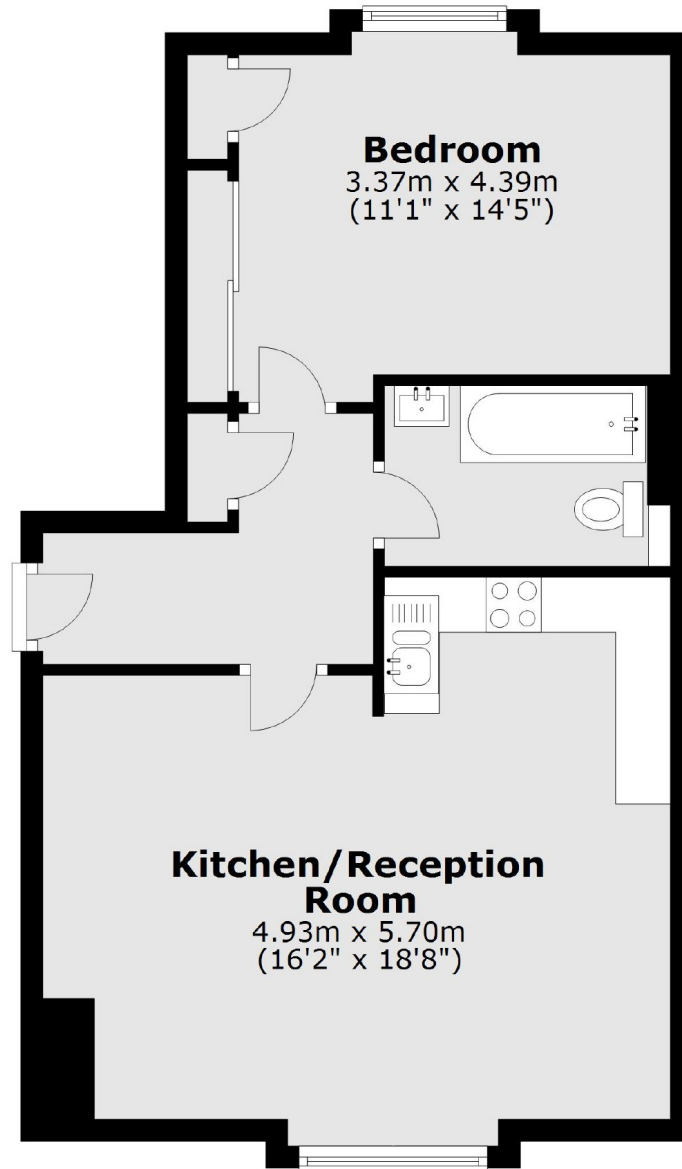

Total area: approx. 50.7 sq. metres (545.3 sq. feet)

Dexters

Clapham Sales
28 Abbeville Road
London
SW4 9NG
Sales
020 8742 4140

Energy Rating: C. We aim to make our particulars both accurate and reliable. However they are not guaranteed; nor do they form part of an offer or contract. If you require clarification on any points then please contact us, especially if you're traveling some distance to view. Please note that appliances and heating systems have not been tested and therefore no warranties can be given as to their good working order.

 **RICS** | Regulated
Estate Agent
and Letting Agent

dexters.co.uk