

PORTFIELD

GARRARD & WRIGHT

INDEPENDENT ESTATE AGENTS • SURVEYORS & VALUERS RESIDENTIAL LETTING AGENTS • NEW HOME SALES

Tickhill

11 St. Marys Road

A substantially extended and extremely well presented five bedroom semi detached property. Situated in a wonderful position within the heart of Tickhill enjoying off road parking and enclosed rear garden. The property enjoys an attractive position and offers versatile living accommodation which may suite a larger family, briefly comprising of: Reception hall, sitting room through to dining room, kitchen, utility room, shower room, snug/bedroom, first floor landing, five bedrooms and family bathroom.

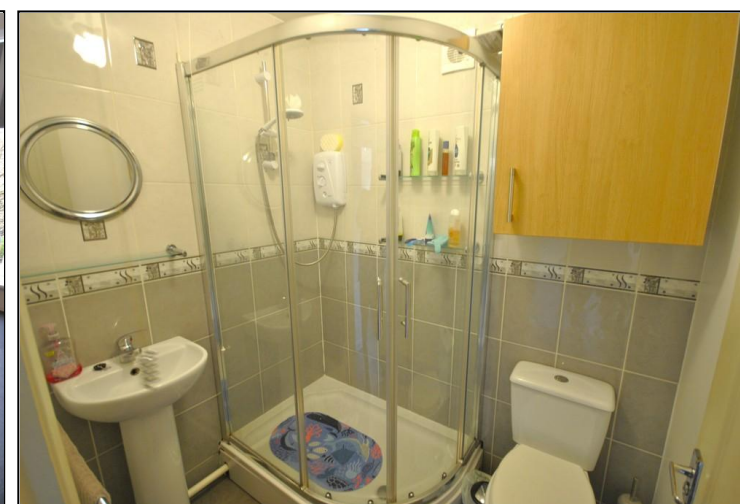
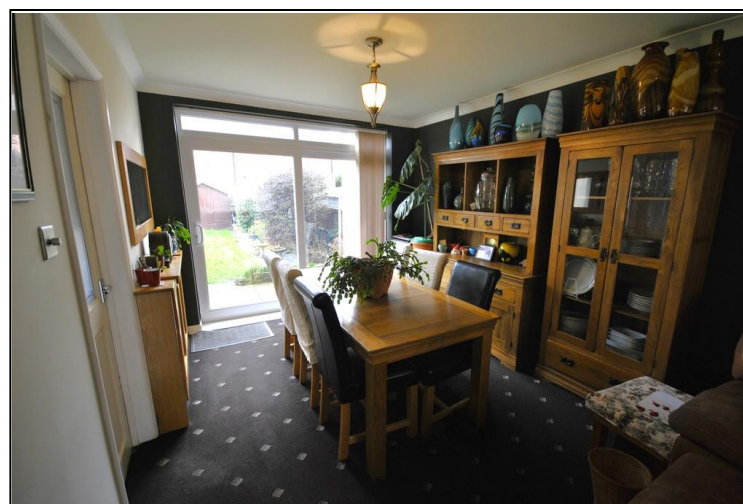

OFFERS IN REGION OF
£343,000