



32 Roundwood Park

Harpenden, AL5 3AF

A handsome detached family home located within this sought after area offering excellent accommodation and a tremendous amount of potential for extension and improvement (STPP). Roundwood Park is ideally placed for schooling, close to the popular Nickey Line and within walking distance of the town centre and station. ** CHAIN FREE **

Guide price £1,899,950

32 Roundwood Park

Harpenden, AL5 3AF



- Well proportioned rooms
- Potential for extension and improvement (STPP)
- Close to the Nickey Line
- Four reception rooms
- Located in the ever popular Roundwood area
- ** CHAIN FREE **
- Double Garage
- Walking distance to town centre & station

Entrance Hall

Living Room

23'3" x 12'3" (7.10m x 3.74m)

Conservatory

13'1" x 11'8" (4m x 3.57m)

Dining Room

12'11" x 11'10" (3.95m x 3.61m)

Kitchen/Breakfast Room

18'2" x 9'11" (5.56m x 3.03m)

Cloakroom

Study

11'5" x 8'10" (3.49m x 2.71m)

Bedroom One

17'1" x 12'3" (5.23m x 3.74m)

En-suite Bath and Shower Room

Bedroom Two

11'6" x 11'6" (3.52m x 3.51m)

Bedroom Three

11'6" x 9'4" (3.51m x 2.87m)

Bedroom Four

10'5" x 7'7" (3.20m x 2.32m)

Bathroom

Double Garage

17'11" x 16'7" (5.48m x 5.08m)

Store Rooms

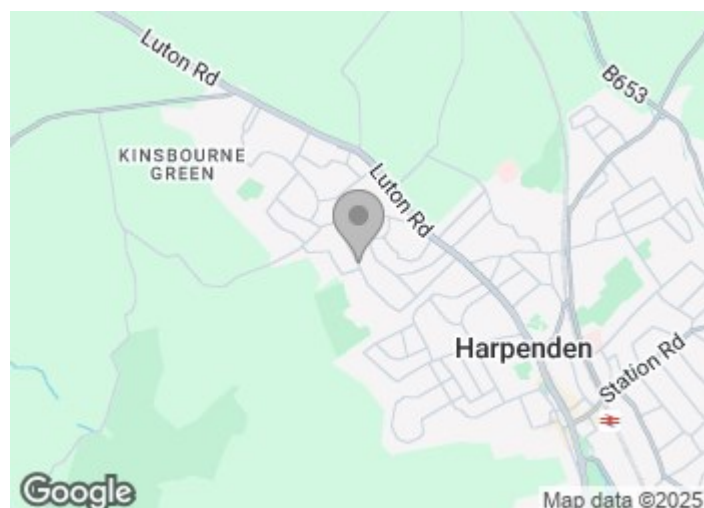

[Directions](#)



Floor Plan

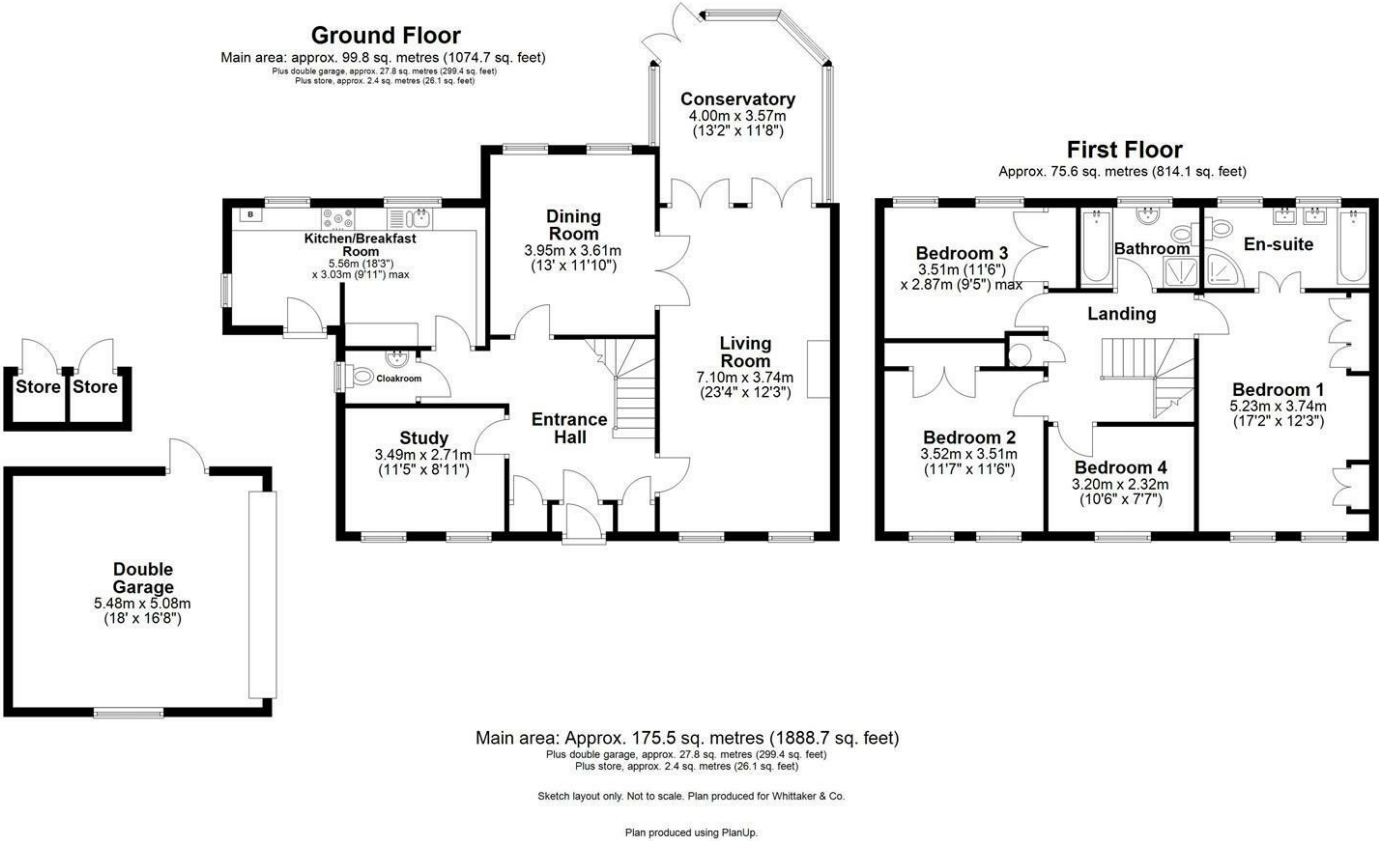

These particulars, whilst believed to be accurate are set out as a general outline only for guidance and do not constitute any part of an offer or contract. Intending purchasers should not rely on them as statements of representation of fact, but must satisfy themselves by inspection or otherwise as to their accuracy. No person in this firms employment has the authority to make or give any representation or warranty in respect of the property.

