



Haslingden Close

Harpenden, AL5 3EW

Located in a peaceful cul-de-sac, this fantastic family home of circa 1,725 sq ft has well proportioned rooms. Planning has already been approved for a generous two storey extension. Planning Ref: 5/2025/0879. The beautiful south west facing garden is 80ft long. Additional benefit of a garage and off-street parking. Ideally placed for schooling and within walking distance of the town centre and station. *CHAIN FREE*

Guide price £1,050,000

Haslingden Close

Harpenden, AL5 3EW



- Circa 1,725 sq ft
- Planning approved Ref: 5/2025/0879
- Well proportioned rooms
- Garden 80ft south west facing
- Garage & off-street parking
- Ideally placed for schooling
- Peaceful location
- *CHAIN FREE*
- Council Tax Band G

Entrance Hall

Kitchen/Breakfast Room

11'8" x 10'3" (3.58m x 3.14m)

Utility Room

11'2" x 8'1" (3.42m x 2.47m)

Dining Room

9'7" x 12'11" (2.94m x 3.95m)

Living Room

18'11" x 11'10" (5.77m x 3.63m)

Cloakroom

Study

8'9" x 8'5" (2.67m x 2.57m)

Bedroom One

11'11" x 11'7" (3.65m x 3.54m)

Bedroom Two

12'9" x 9'7" (3.89m x 2.93m)

Bedroom Three

11'2" x 10'1" (3.42m x 3.08m)

Bedroom Four

9'10" x 8'11" (3.01m x 2.73m)

Shower Room

Garage

19'1" x 8'10" (5.84m x 2.71m)

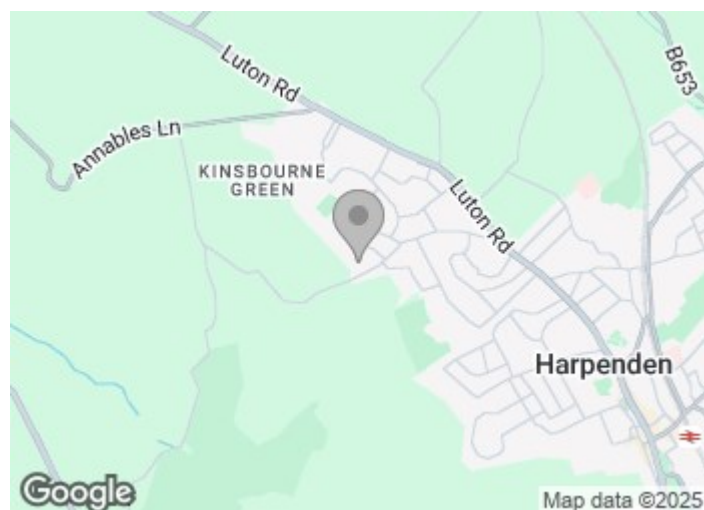

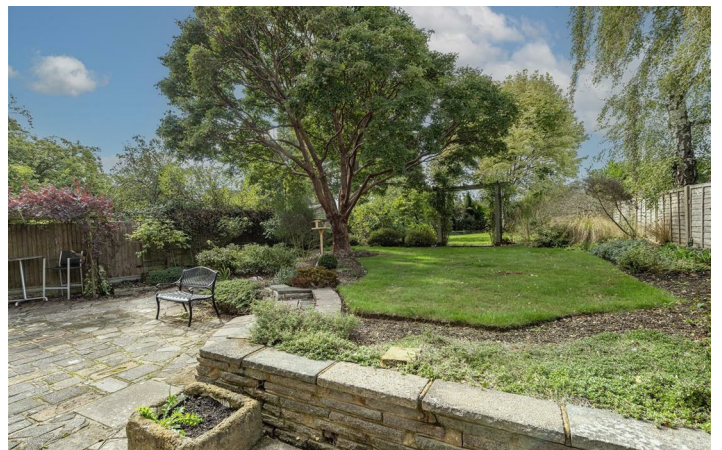

Floor Plan

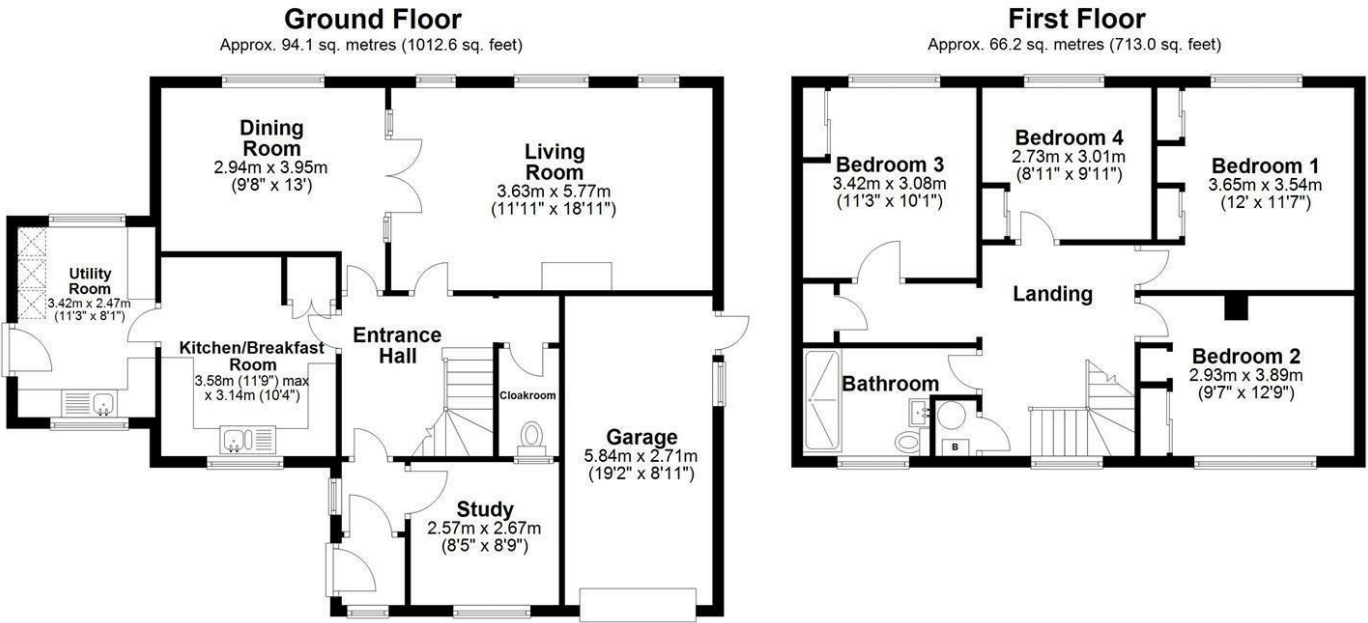

Total area: approx. 160.3 sq. metres (1725.6 sq. feet)
Sketch layout only. Not to scale. Plan produced for Whittaker & Co.

Plan produced using PlanUp.

These particulars, whilst believed to be accurate are set out as a general outline only for guidance and do not constitute any part of an offer or contract. Intending purchasers should not rely on them as statements of representation of fact, but must satisfy themselves by inspection or otherwise as to their accuracy. No person in this firms employment has the authority to make or give any representation or warranty in respect of the property.

