



Altwood

Harpenden, AL5 5RU

Extended and refurbished by our clients, this family home of circa 1,135 sq ft has a wonderful open plan Kitchen / Dining / Family Room which opens onto the private garden (southerly aspect). Altwood is a peaceful cul de sac in a popular area, well placed for schooling and within walking distance of the town centre and station.

Offers in excess of £650,000

Altwood

Harpenden, AL5 5RU



- Extended & refurbished by our clients
- Garden with private access to rear
- Walking distance to town centre & station
- Circa 1,135 sq ft
- Off-street parking for two cars
- Peaceful location
- Open plan Kitchen / Dining / Family Room
- Well placed for schooling
- Council Tax Band D

Entrance Hall

Kitchen / Dining / Living Room

25'6" (max) x 18'0" (max) (7.79 (max) x 5.49 (max))

Family Room

14'3" x 6'9" (4.35 x 2.06)

Utility Room

10'5" x 6'7" (3.19 x 2.02)

Cloakroom

Bedroom One

18'1" (max) x 9'0" (5.52 (max) x 2.75)

Bedroom Two

9'10" x 9'6" (3.01 x 2.92)

Bedroom Three

9'10" x 8'0" (3.00 x 2.45)

Bathroom

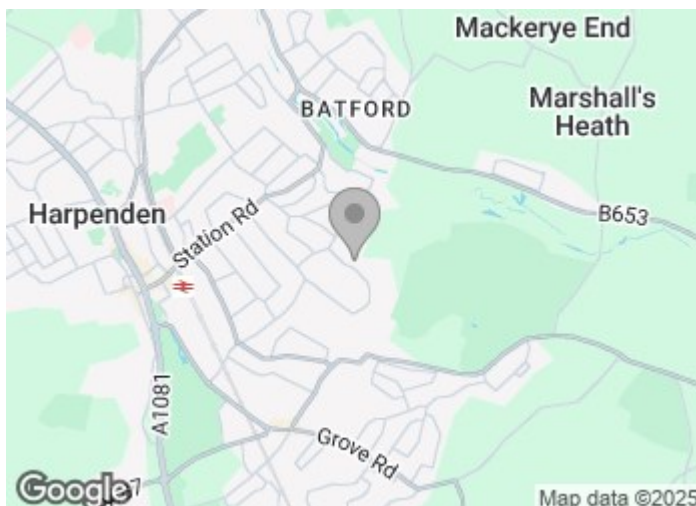



Floor Plan

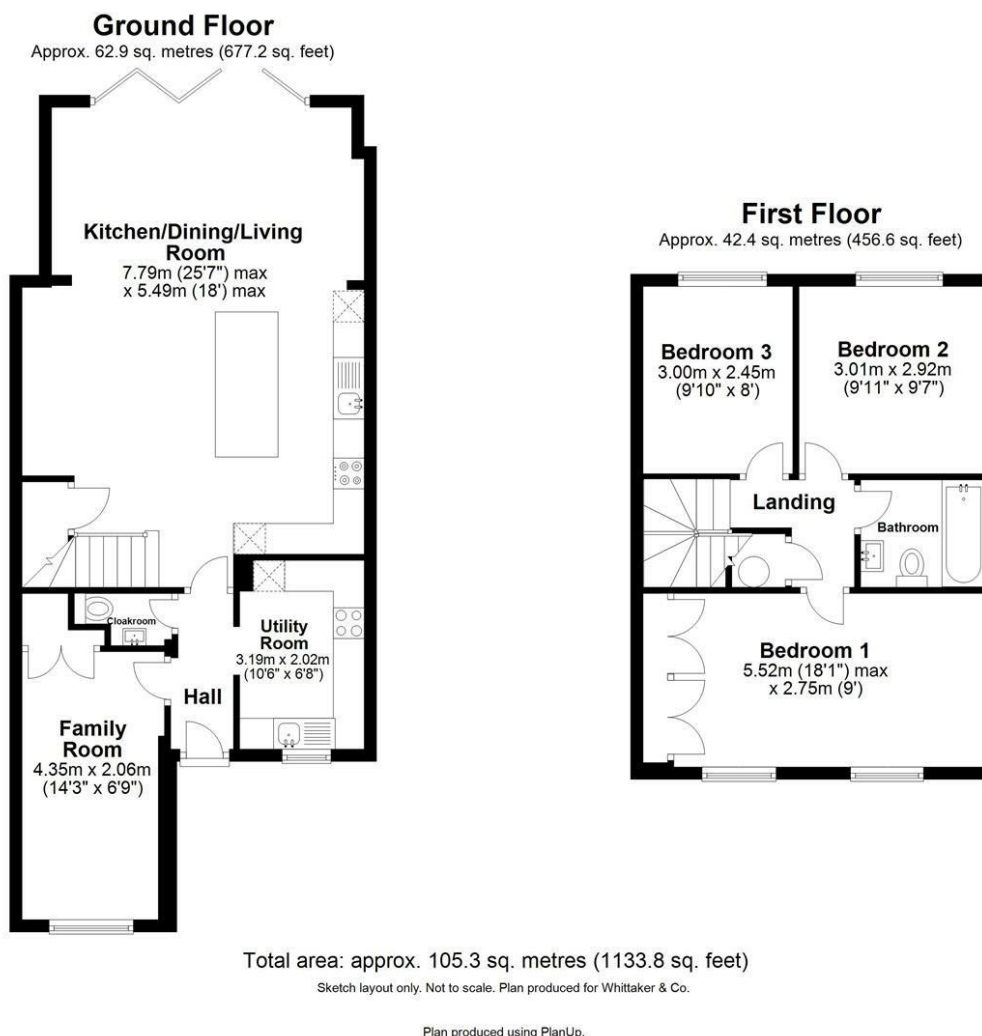

These particulars, whilst believed to be accurate are set out as a general outline only for guidance and do not constitute any part of an offer or contract. Intending purchasers should not rely on them as statements of representation of fact, but must satisfy themselves by inspection or otherwise as to their accuracy. No person in this firm's employment has the authority to make or give any representation or warranty in respect of the property.

