



## 4 Park Mount

Harpenden, AL5 3AR

Well presented five bedroom detached character family home, circa 1800 sq ft, with a private 60ft garden. Situated on a popular road, ideally located for excellent Junior and Secondary schooling and within a short walk of the town centre, station and the Nickey Line.

**Guide price £1,150,000**

# 4 Park Mount

Harpenden, AL5 3AR



- Character home circa 1800 sq ft
- Versatile living space
- Ideally located for excellent schooling
- Within a short walk of the town centre and the station
- Close to the fabulous Nickey Line
- Integral garage
- Detached
- Council Tax band F
- 60ft private garden

## Entrance Hall

## Family Room

12'6" x 10'11" (3.83 x 3.33)

## Living Room

19'7" x 11'6" (5.97 x 3.53)

## Kitchen/Breakfast Room

19'8" x 8'10" (6.01 x 2.71)

## Dining Room

11'10" x 8'1" (3.62 x 2.47)

## WC

## Utility Room

## Bedroom One

16'2" x 11'8" (4.93 x 3.57)

## En-suite

## Bedroom Two

11'3" x 10'9" (3.43 x 3.28)

## Bedroom Three

10'9" x 10'9" (3.28 x 3.28)

## Bedroom Four

11'1" x 9'9" (3.40 x 2.99)

## Bedroom Five/Study

8'1" x 7'0" (2.48 x 2.14)

## Bathroom

## Garage

13'11" x 7'3" (4.25 x 2.23)

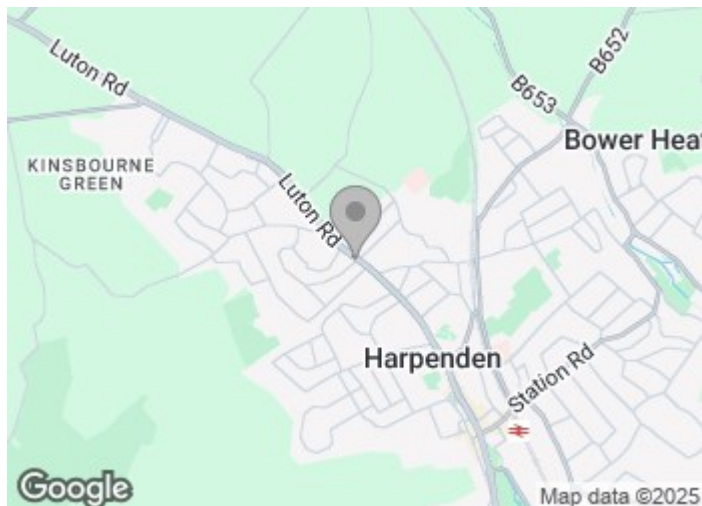

[Directions](#)





Floor Plan

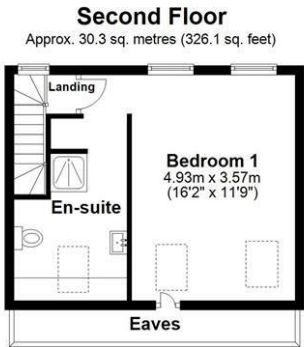
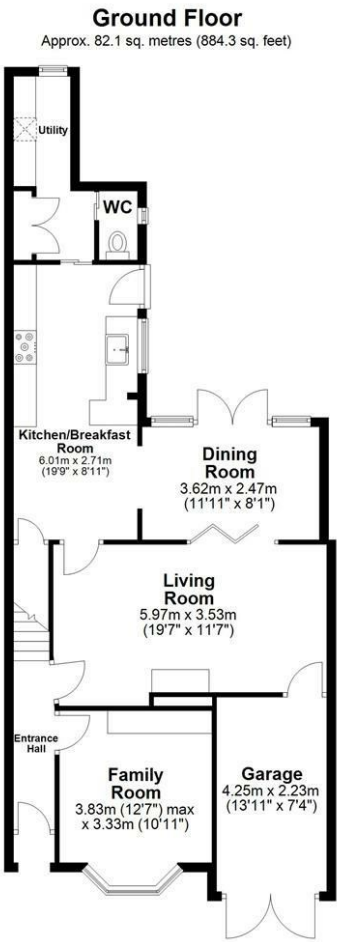

Total area: approx. 167.2 sq. metres (1799.4 sq. feet)  
Sketch layout only. Not to scale. Plan produced for Whittaker & Co.  
Plan produced using PlanUp.

These particulars, whilst believed to be accurate are set out as a general outline only for guidance and do not constitute any part of an offer or contract. Intending purchasers should not rely on them as statements of representation of fact, but must satisfy themselves by inspection or otherwise as to their accuracy. No person in this firms employment has the authority to make or give any representation or warranty in respect of the property.

