



## Stewart Road

Harpenden, AL5 4QE

Fabulous detached family home in a prime central location, offering great scope for refurbishment and/or extension (SSTP). Stunning rear garden, measuring in excess of 100ft, backing on to St George's school and moments from the station and high street on foot. **\*\*CHAIN FREE\*\***

**£1,800,000**

# Stewart Road

Harpenden, AL5 4QE



- Prime central location
- Over 2,300 sq ft
- Close to station, schools and high street
- Five bedroom
- Scope for redevelopment (SSTP)
- Rear garden in excess of 100ft
- Garage and ample off-street parking
- Solar panels
- Council tax band G

## Entrance Hall

## Living Room

22'11" x 11'6" (6.99 x 3.52)

## Family Room

20'10" x 14'5" (6.37 x 4.41)

## Kitchen/Dining Room

20'9" x 14'9" (6.34 x 4.50)

## Utility Room

8'0" x 6'3" (2.46 x 1.92)

## Cloakroom

## Workshop

12'2" x 9'1" (3.72 x 2.77)

## Garage

16'3" x 9'1" (4.96 x 2.77)

## Bedroom One

14'9" x 11'5" (4.51 x 3.48)

## Dressing Room

10'0" x 6'0" (3.05 x 1.83)

## En-suite

## Bedroom Two

11'7" x 10'10" (3.54 x 3.32)

## Bedroom Three

11'7" x 9'2" (3.54 x 2.81)

## Bedroom Four

16'9" x 9'0" (5.12 x 2.76)

## Bedroom Five

11'4" x 9'1" (3.46 x 2.77)

## Family Bathroom

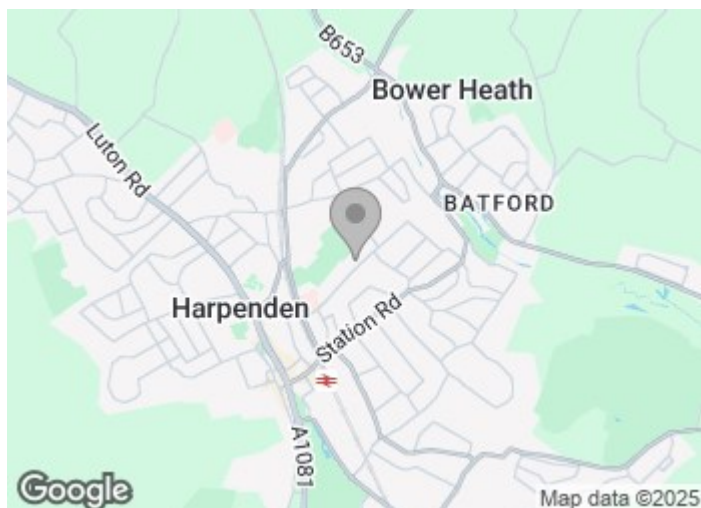





Floor Plan

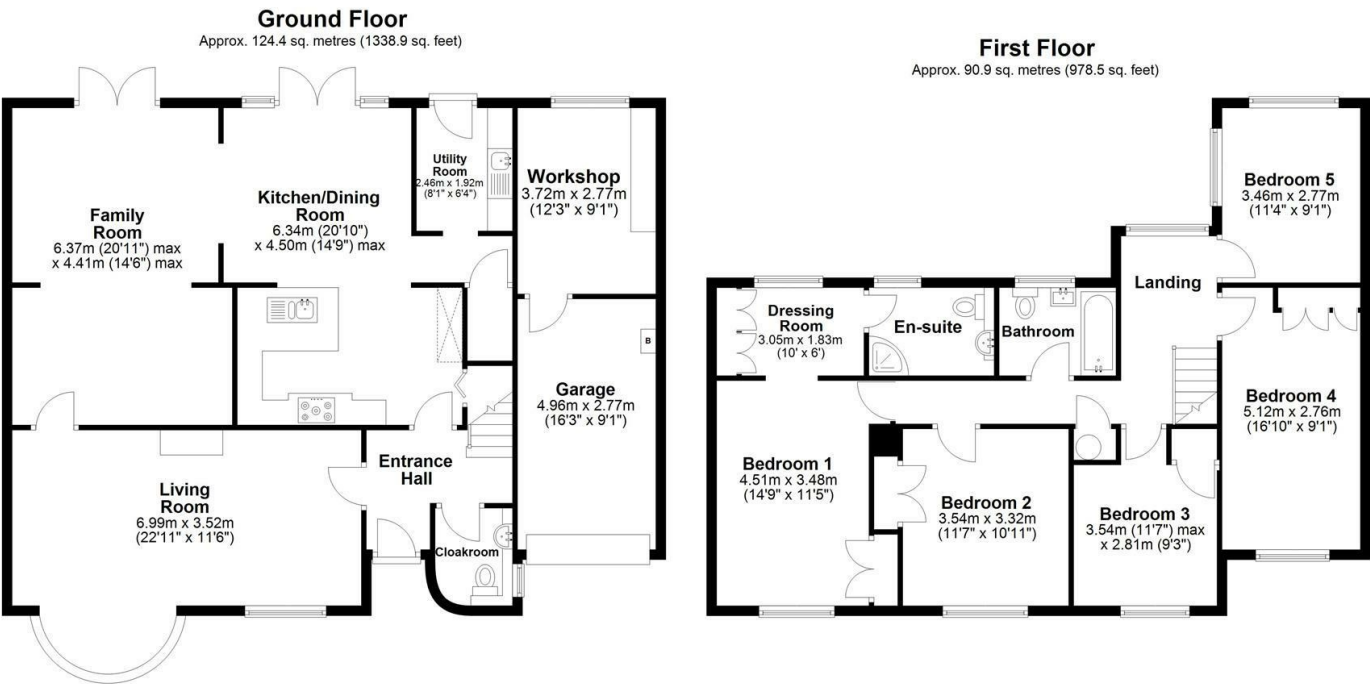

These particulars, whilst believed to be accurate are set out as a general outline only for guidance and do not constitute any part of an offer or contract. Intending purchasers should not rely on them as statements of representation of fact, but must satisfy themselves by inspection or otherwise as to their accuracy. No person in this firms employment has the authority to make or give any representation or warranty in respect of the property.

