



## 115 Overstone Road

Harpenden, AL5 5PL

A beautifully presented family home offering impressive and good family accommodation, boasting a well designed and planned kitchen/dining/family room. This fine home is located in a highly desirable central location being within walking distance of the station, centre and excellent schools

**Guide price £1,350,000**

# 115 Overstone Road

Harpenden, AL5 5PL



- Beautifully presented family home
- Open plan kitchen/dining/family room
- Southerly aspect garden of circa 45 ft
- Sought after central location
- Walking distance of the station
- Close to excellent schools and town centre

## Entrance Hall

## Cloakroom

## Living Room

16'0" x 11'8" (4.90 x 3.57)

## Study

6'8" x 5'2" (2.04 x 1.60)

## Kitchen/Dining/Family Room

24'7" x 23'9" (7.50 x 7.25)

## Utility Room

13'3" x 6'8" (4.06 x 2.04)

## Bedroom One

20'0" x 10'4" (6.10 x 3.16)

## En suite

## Bedroom Two

14'0" x 10'4" (4.29 x 3.16)

## Bedroom Three

14'1" x 11'6" (4.30 x 3.53)

## Bedroom Four

12'2" x 9'4" (3.73 x 2.86)

## Bathroom

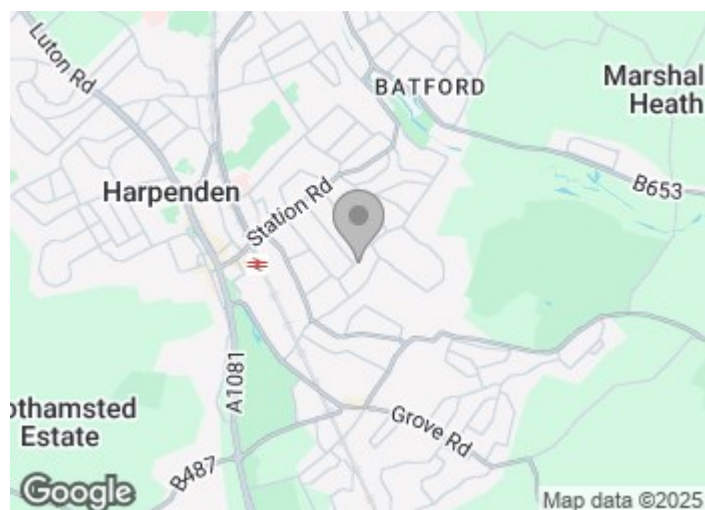

## Directions



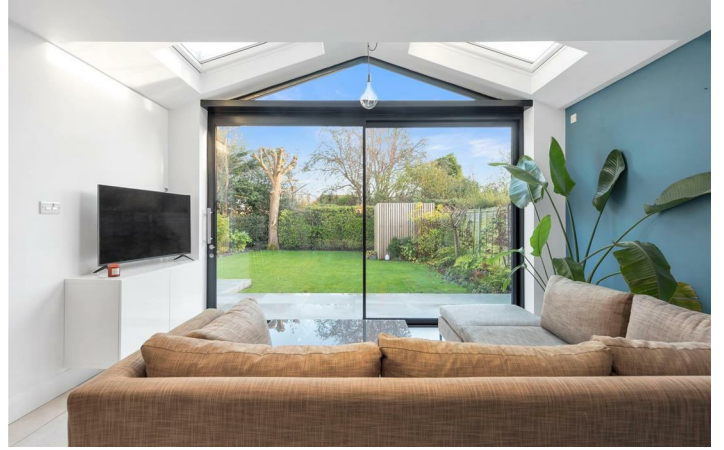

Floor Plan

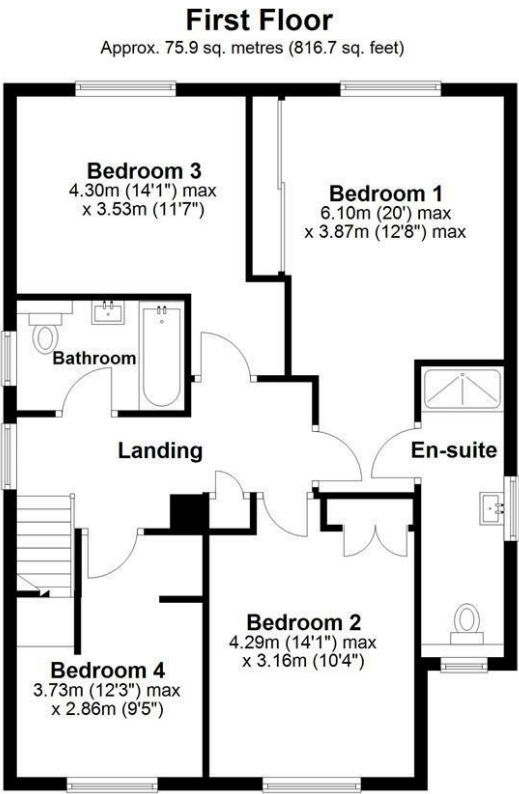
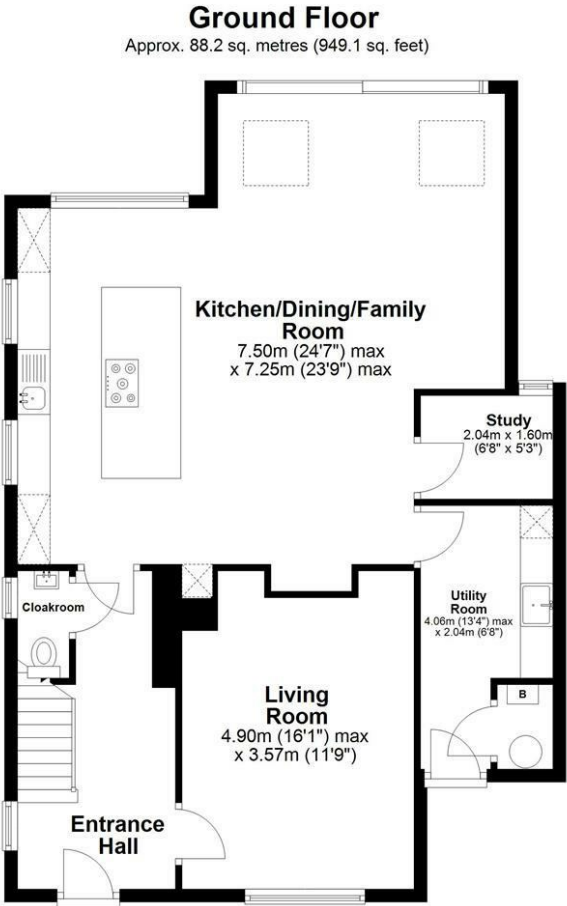

Total area: approx. 164.0 sq. metres (1765.8 sq. feet)  
Sketch layout only. Not to scale. Plan produced for Whittaker & Co.

Plan produced using PlanUp.

These particulars, whilst believed to be accurate are set out as a general outline only for guidance and do not constitute any part of an offer or contract. Intending purchasers should not rely on them as statements of representation of fact, but must satisfy themselves by inspection or otherwise as to their accuracy. No person in this firms employment has the authority to make or give any representation or warranty in respect of the property.

