



Connaught Road

Harpenden, AL5 4TW

Super family home of circa 2,000 ft - with a wonderful south west facing, 95ft garden - on this much sought after road which is ideally placed for schooling and within a short walk of the town centre and station. Potential to extend (STPP). Additional benefit of a garage and plenty of off-street parking.

Guide price £1,625,000

Connaught Road

Harpenden, AL5 4TW



- Circa 2,000 sq ft
- Garden 95ft, south west facing
- Short walk to station & town centre
- Open plan living space
- Garage & off-street parking
- Ideally placed for schooling
- Large Kitchen / Breakfast Room
- Potential to extend (STPP)

Entrance Hall

Living Room

15'11" x 11'5" (4.86 x 3.49)

Dining Room

15'7" x 9'11" (4.77 x 3.03)

Kitchen / Breakfast Room

15'7" x 14'11" (4.77 x 4.57)

Study

11'5" x 9'3" (3.49 x 2.84)

Family Room

10'5" x 10'4" (3.20 x 3.17)

Utility Room

9'8" x 4'6" (2.96 x 1.38)

Bedroom One

15'7" x 15'1" (4.77 x 4.60)

En-suite Shower Room

Bedroom Two

12'9" x 11'5" (3.91 x 3.50)

Bedroom Three

10'6" x 10'5" (3.22 x 3.19)

Bedroom Four

11'6" x 8'10" (3.53 x 2.71)

Family Bathroom

Integral Garage

15'8" x 9'8" (4.80 x 2.96)

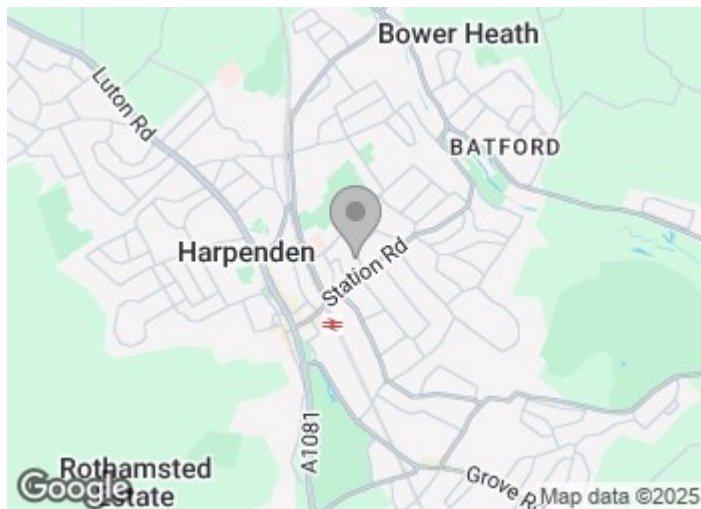



Floor Plan

Ground Floor

Approx. 108.4 sq. metres (1166.3 sq. feet)

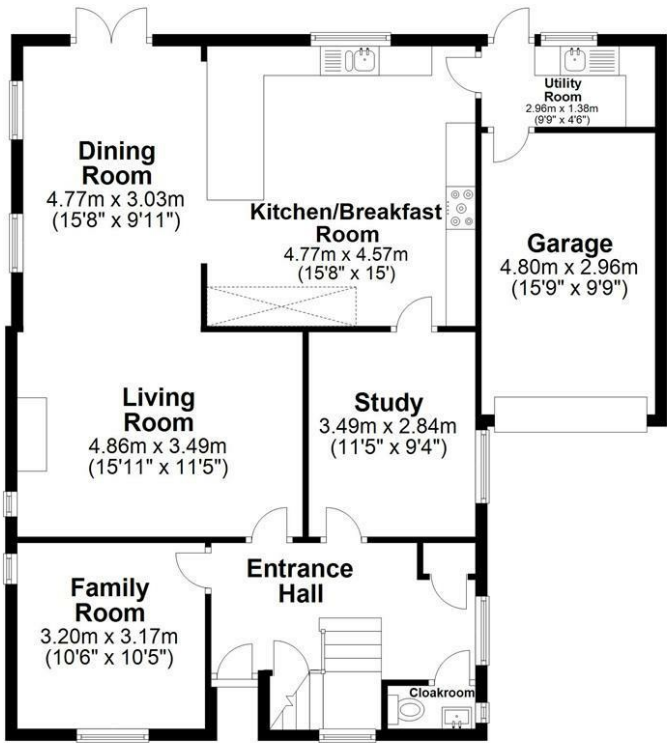

First Floor

Approx. 75.5 sq. metres (812.7 sq. feet)

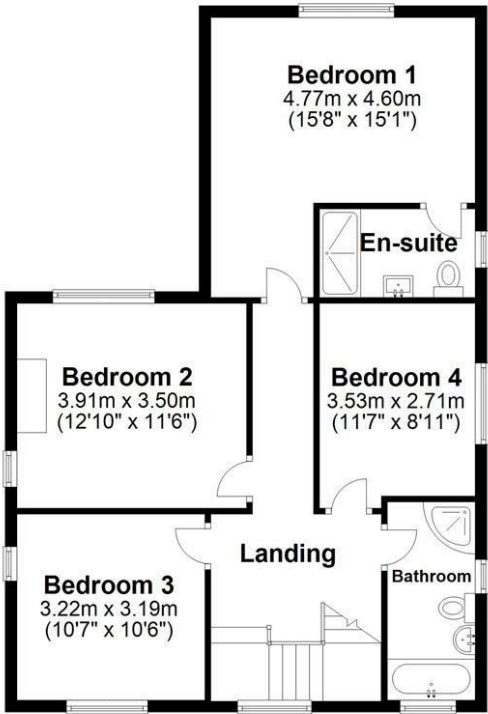

Total area: approx. 183.9 sq. metres (1979.0 sq. feet)

Sketch layout only. Not to scale. Plan produced for Whittaker & Co.

Plan produced using PlanUp.

These particulars, whilst believed to be accurate are set out as a general outline only for guidance and do not constitute any part of an offer or contract. Intending purchasers should not rely on them as statements of representation of fact, but must satisfy themselves by inspection or otherwise as to their accuracy. No person in this firms employment has the authority to make or give any representation or warranty in respect of the property.

