



## Waveney Road

Harpenden, AL5 4QZ

Set on a corner plot, this family home of circa 1,275 sq ft offers huge potential, with planning permission to extend to both the side and rear (ref 5/2023/1786). The private garden has a southerly aspect and there is the benefit of a garage, as well as off-street parking. Ideally placed for schooling and within walking distance of the town centre and station. \*CHAIN FREE\*

**Guide price £699,950**

# Waveney Road

Harpenden, AL5 4QZ



- Circa 1,275 sq ft
- Planning permission to extend ref 5/2023/1786
- Garden circa 45 ft, southerly aspect
- Garage & off-street parking
- Ideally located for schooling
- Walking distance to town centre & station
- Close to open countryside
- Chain Free

## Entrance Hall

## Living Room

20'9" x 11'10" (max) (6.35 x 3.62 (max))

## Kitchen

12'0" x 7'9" (max) (3.66 x 2.38 (max))

## Family Room

16'2" (max) x 7'6" (4.95 (max) x 2.29)

## Utility Room

11'10" x 7'7" (3.63 x 2.33)

## Cloakroom

## Bedroom One

11'8" x 10'6" (3.56 x 3.22)

## Bedroom Two

11'8" x 11'6" (max) (3.58 x 3.52 (max))

## Bedroom Three

8'9" x 7'11" (2.68 x 2.42)

## Bathroom

## Integral Garage

20'10" x 8'1" (6.36 x 2.47)

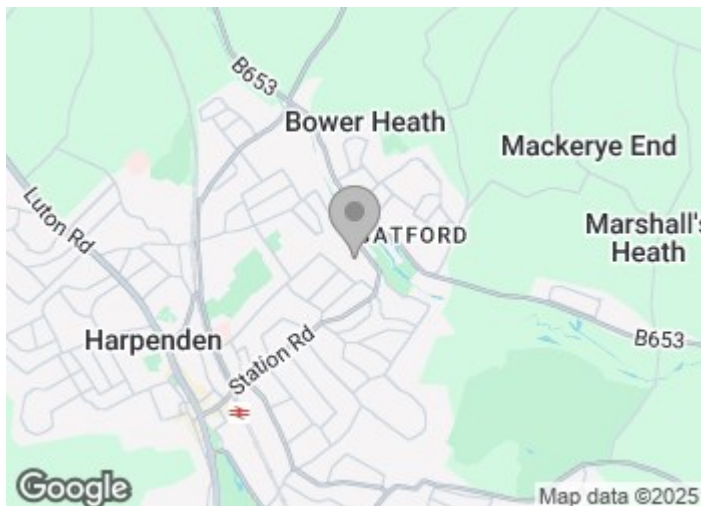





Floor Plan

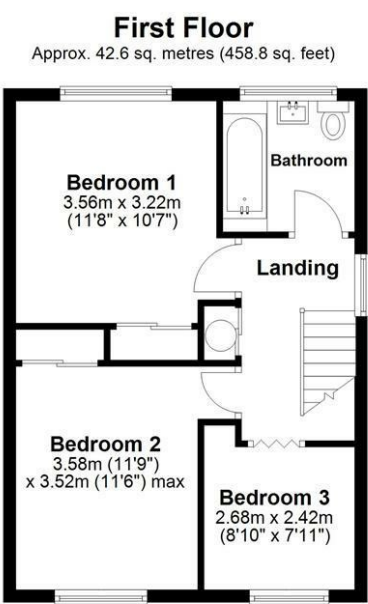
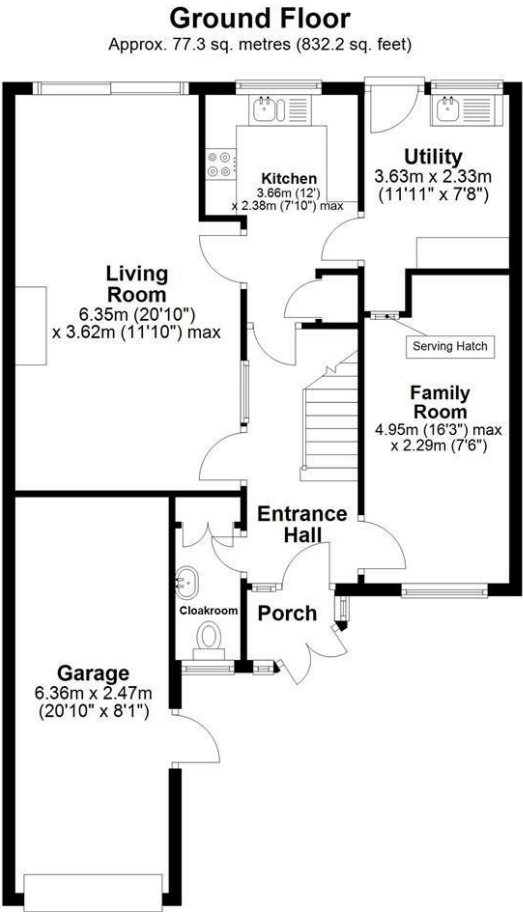

Total area: approx. 119.9 sq. metres (1291.1 sq. feet)  
Sketch layout only. Not to scale. Plan produced for Whittaker & Co.

Plan produced using PlanUp.

These particulars, whilst believed to be accurate are set out as a general outline only for guidance and do not constitute any part of an offer or contract. Intending purchasers should not rely on them as statements of representation of fact, but must satisfy themselves by inspection or otherwise as to their accuracy. No person in this firms employment has the authority to make or give any representation or warranty in respect of the property.

