



## Park House

Harpenden, AL5 2FH

A superb example of a very well presented first floor apartment located within these highly regarded retirement apartments for the over 60s. Number 23 is conveniently located being within a short walk from shops, station, restaurants and Rothamsted Park. On the ground floor of the building is an excellent cafe/restaurant. \* CHAIN FREE \*

**Guide price £550,000**

# Park House

Harpenden, AL5 2FH



- Over 60s retirement apartment
- Short walk from shops, station, restaurants and Rothamsted Park.
- 250 years Lease from 2014
- First floor apartment of 585 sq ft
- Ground floor cafe/restaurant
- Service Charge: £4173 per annum
- Conveniently located
- \* CHAIN FREE \*
- Ground Rent: 400 per annum

## Entrance Hall

## Kitchen

11'3" x 7'1" (3.44m x 2.16m )

## Living Room

12'10" x 12'9" (3.92m x 3.90m)

## Bedroom

12'9" x 11'11" (3.90m x 3.64m)

## Dressing Area

## Shower Room

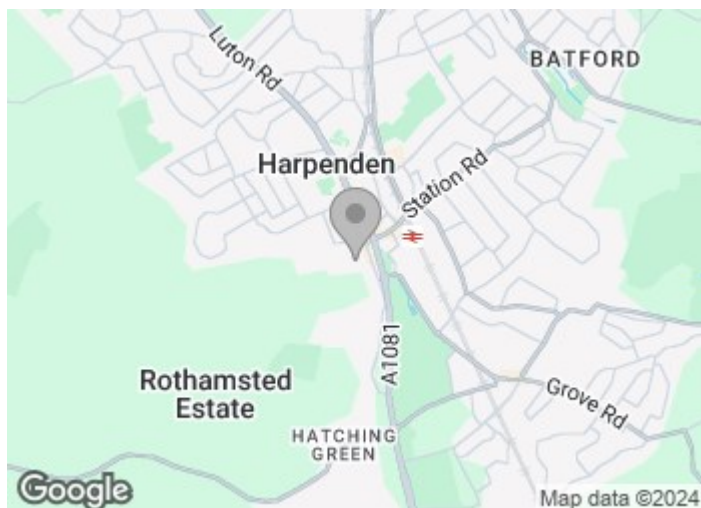



**Third Floor**

Approx. 54.4 sq. metres (585.6 sq. feet)

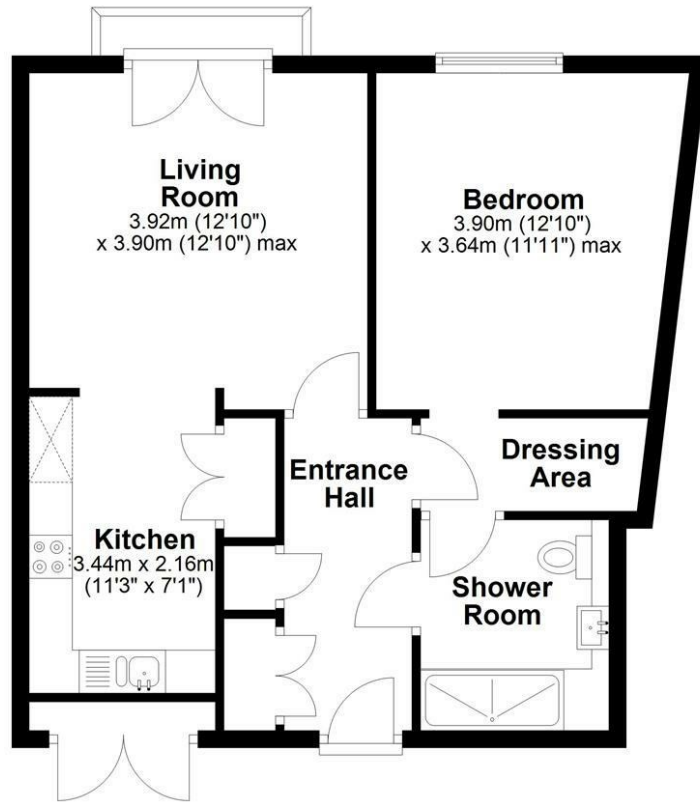

Total area: approx. 54.4 sq. metres (585.6 sq. feet)

Sketch layout only. Not to scale. Plan produced for Whittaker & Co.

Plan produced using PlanUp.

These particulars, whilst believed to be accurate are set out as a general outline only for guidance and do not constitute any part of an offer or contract. Intending purchasers should not rely on them as statements of representation of fact, but must satisfy themselves by inspection or otherwise as to their accuracy. No person in this firm's employment has the authority to make or give any representation or warranty in respect of the property.

