



Hillside Road

Harpenden, AL5 4BS

Opportunity to renovate and extend to the side, rear and into the loft (STPP), to create a fantastic family home. The house is currently circa 1,000 sq ft with well proportioned rooms. The wonderful 100 ft garden has a westerly aspect. This ever popular road is ideally located for schooling and within a short walk of the town centre and station. *CHAIN FREE*

Guide price £895,000

Hillside Road

Harpenden, AL5 4BS



3



1



2



D

- Potential to extend (STPP)
- Off-street parking
- Chain Free
- Circa 1,000 sq ft
- Ideally located for schooling
- Garden 100 ft, westerly aspect
- Short walk to town centre & station

Entrance Hall

Living Room

12'4" (max) x 11'5" (3.76 (max) x 3.48)

Dining Room

11'6" x 11'5" (max) (3.53 x 3.48 (max))

Kitchen

8'5" x 11'0" (max) (2.57 x 3.37 (max))

Utility Area

Cloakroom

Lean To

Bedroom One

12'4" (max) x 11'5" (3.77 (max) x 3.49)

Bedroom Two

11'6" x 11'5" (max) (3.53 x 3.49 (max))

Bedroom Three

8'5" x 9'6" (max) (2.58 x 2.91 (max))

Bathroom

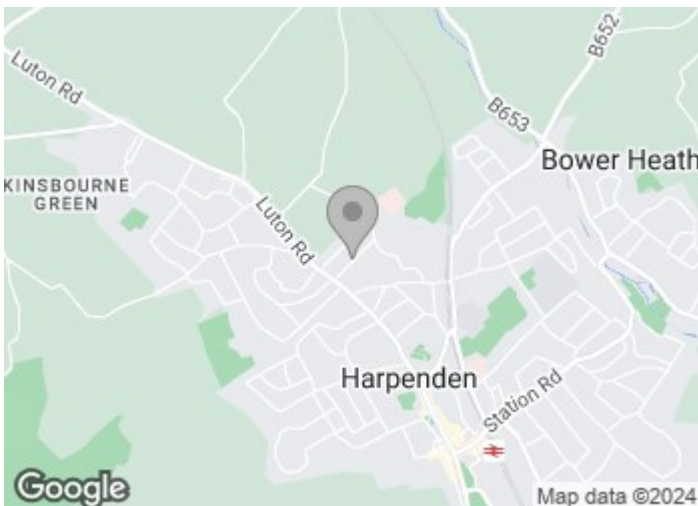



Floor Plan

Ground Floor

Approx. 50.6 sq. metres (544.6 sq. feet)

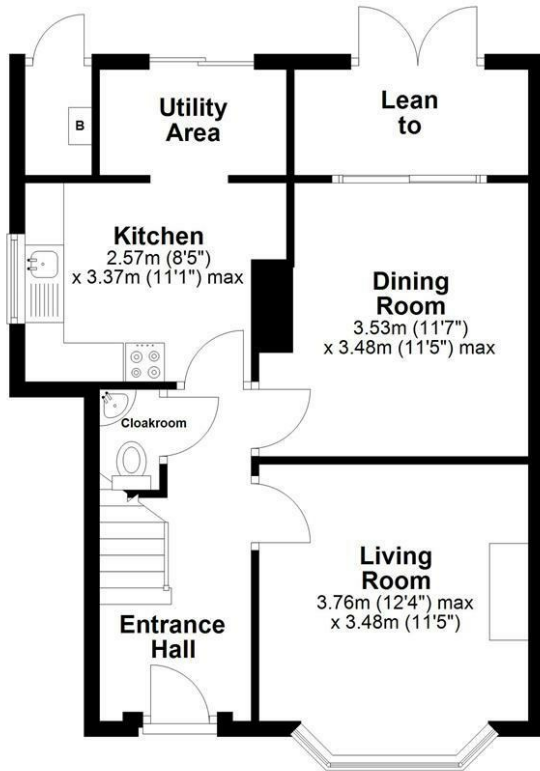

First Floor

Approx. 41.5 sq. metres (446.6 sq. feet)

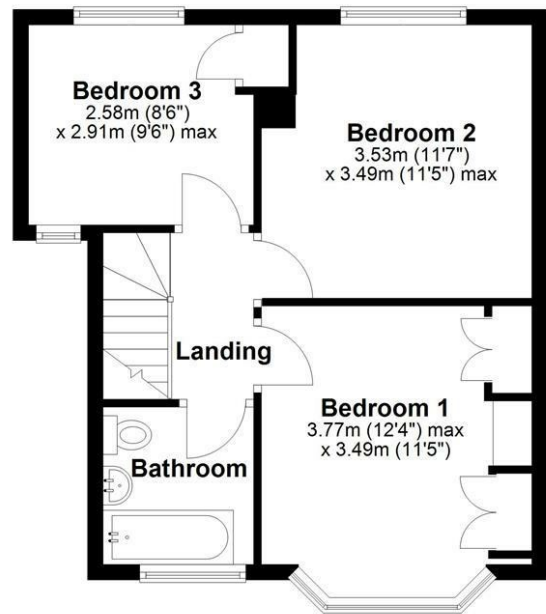

Total area: approx. 92.1 sq. metres (991.2 sq. feet)

Sketch layout only. Not to scale. Plan produced for Whittaker & Co.

Plan produced using PlanUp.

These particulars, whilst believed to be accurate are set out as a general outline only for guidance and do not constitute any part of an offer or contract. Intending purchasers should not rely on them as statements of representation of fact, but must satisfy themselves by inspection or otherwise as to their accuracy. No person in this firm's employment has the authority to make or give any representation or warranty in respect of the property.

