



Kipling Way

Harpenden, AL5 4XG

Built by the highly regarded local firm, Oakbridge Homes, this is an immaculate family home of circa 2,000 sq ft. The private 40 ft garden is south west facing and there is the additional benefit of a Garage. Ideally located for schooling and within a few minutes' walk of the town centre and station.

Guide price £1,500,000

Kipling Way

Harpenden, AL5 4XG



- Built by Oakbridge Homes
- Immaculately presented
- Ideally located for schooling
- Circa 2,000 sq ft
- Garden 40 ft, south west facing
- Within a short walk of the town centre & station
- Open plan Kitchen / Dining Room
- Garage & off-street parking

Entrance Hall

Kitchen / Dining Room

25'5" x 10'4" (7.77 x 3.17)

Living Room

15'3" x 14'2" (4.66 x 4.34)

Family Room

13'10" x 9'9" (4.24 x 2.98)

Cloakroom

Bedroom One

14'3" x 12'2" (4.35 x 3.72)

En-suite Shower Room

Bedroom Two

9'9" x 8'0" (2.99 x 2.46)

En-suite Shower Room

Bedroom Three

14'0" x 10'11" (max) (4.27 x 3.33 (max))

Bedroom Four

13'4" x 9'4" (4.08 x 2.85)

Bedroom Five / Study

8'0" x 6'8" (2.46 x 2.05)

Family Bathroom

Integral Garage

18'2" x 9'0" (5.54 x 2.75)

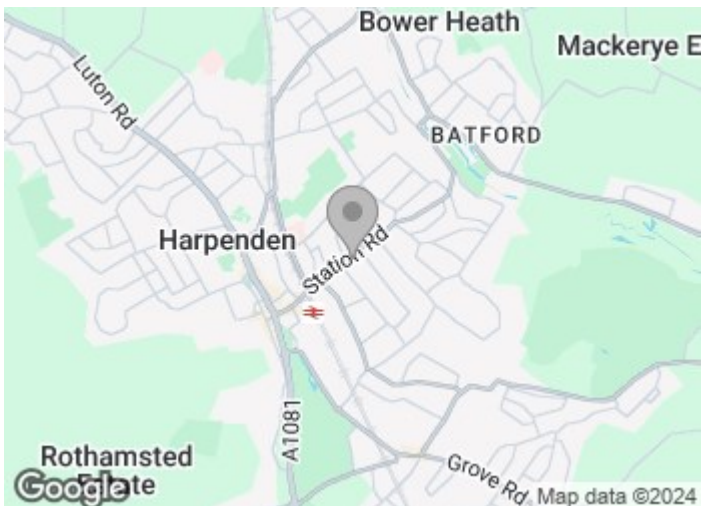



Floor Plan

Ground Floor

Approx. 94.2 sq. metres (1013.5 sq. feet)

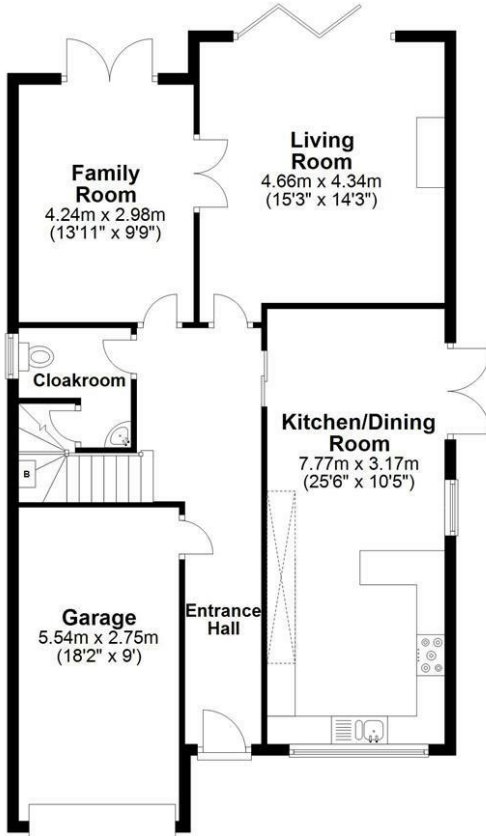

First Floor

Approx. 93.4 sq. metres (1005.3 sq. feet)

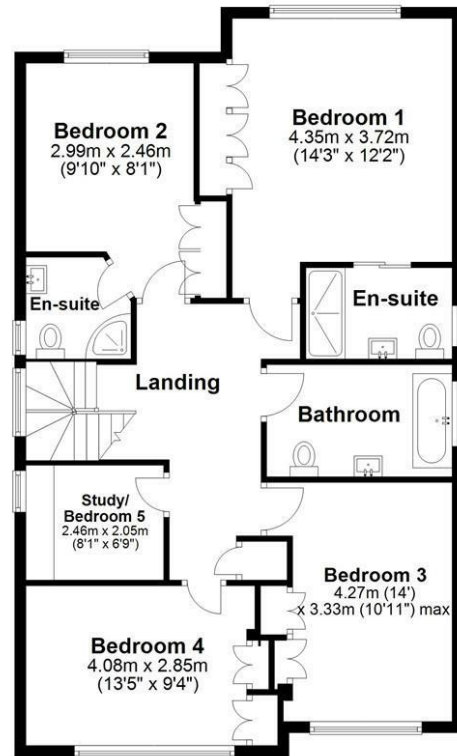

Total area: approx. 187.6 sq. metres (2018.8 sq. feet)

Sketch layout only. Not to scale. Plan produced for Whittaker & Co.

Plan produced using PlanUp.

These particulars, whilst believed to be accurate are set out as a general outline only for guidance and do not constitute any part of an offer or contract. Intending purchasers should not rely on them as statements of representation of fact, but must satisfy themselves by inspection or otherwise as to their accuracy. No person in this firm's employment has the authority to make or give any representation or warranty in respect of the property.

