



Batford Road

Harpenden, AL5 5AS

Extended and refurbished by our clients, this well presented family home of circa 1,125 sq ft includes an open plan Kitchen / Dining Room which opens onto the south west facing garden. Versatile space downstairs with a Family Room / Fourth Bedroom. Ideally located for schooling, close to open countryside and within easy reach of Harpenden town centre and station.

Guide price £650,000

Batford Road

Harpenden, AL5 5AS



- Extended & refurbished by our clients
- Versatile Family Room / Bedroom with Shower Room
- Ideally located for schooling
- Circa 1,125 sq ft
- Garden south west facing
- Close to open countryside
- Open plan Kitchen / Dining Room
- Off-street parking
- Within easy reach of town centre & station

Entrance Hall

Living Room

14'11" x 13'10" (4.56 x 4.22)

Kitchen / Dining Room

16'10" x 16'1" (5.14 x 4.91)

Family Room / Bedroom Four

15'10" x 7'6" (4.83 x 2.30)

Shower Room

Utility Room

Bedroom One

13'5" x 10'7" (4.10 x 3.23)

Bedroom Two

12'1" x 10'6" (max) (3.70 x 3.21 (max))

Bedroom Three

8'11" x 6'3" (2.72 x 1.92)

Bathroom

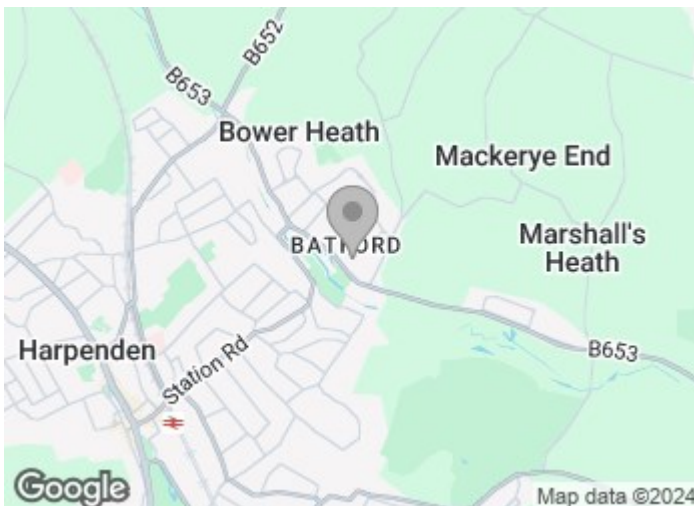



Floor Plan

Ground Floor

Approx. 63.2 sq. metres (680.1 sq. feet)

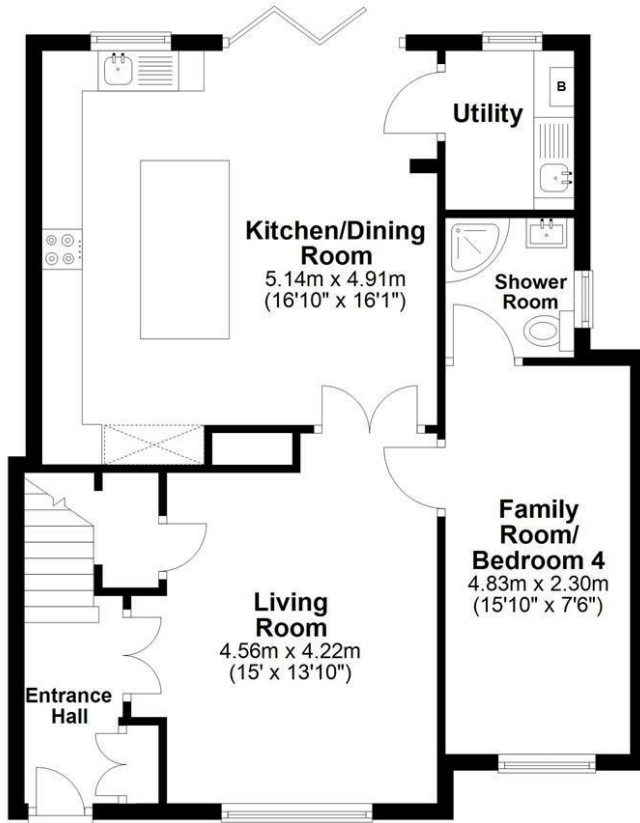

First Floor

Approx. 41.5 sq. metres (446.7 sq. feet)

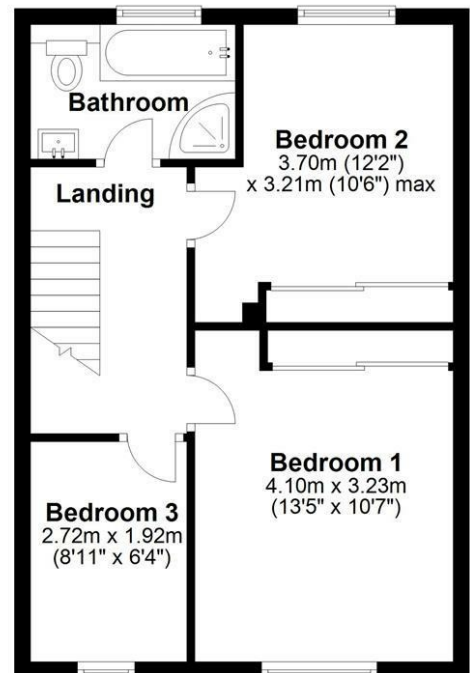

Total area: approx. 104.7 sq. metres (1126.8 sq. feet)

Sketch layout only. Not to scale. Plan produced for Whittaker & Co.

Plan produced using PlanUp.

These particulars, whilst believed to be accurate are set out as a general outline only for guidance and do not constitute any part of an offer or contract. Intending purchasers should not rely on them as statements of representation of fact, but must satisfy themselves by inspection or otherwise as to their accuracy. No person in this firm's employment has the authority to make or give any representation or warranty in respect of the property.

