



## The Green

Peters Green, LU2 9QL

Kirklea is a beautiful family home of circa 3,300 sq ft, set on a private plot of just under half an acre. The open plan Kitchen / Dining / Living Room opens out onto the garden where there is a large Studio / Home Office. Peters Green is a semi-rural spot, within a short drive of the surrounding villages and easy reach of Harpenden town centre. \*CHAIN FREE\*.

**Guide price £1,595,000**

# The Green

Peters Green, LU2 9QL



- Extremely well presented
- Plot circa 0.5 acre
- Within easy reach of Harpenden
- Open plan Kitchen / Dining / Living Room
- Large Studio plus Hot Tub
- Close to surrounding villages
- Circa 3,300 sq ft
- Garage & two stores
- Chain Free

## Lobby

10'2" x 9'11" (3.12 x 3.03)

## Reception Hall

25'2" x 18'0" (7.68 x 5.49)

## Kitchen / Dining / Family Room

38'3" x 18'8" (11.66 x 5.69)

## Family Room

18'7" (max) x 18'0" (5.67 (max) x 5.49)

## Study

14'7" x 11'3" (4.47 x 3.43)

## Shower Room

## Utility Room

12'11" x 10'2" (3.96 x 3.12)

## Cloakroom

## Bedroom One

19'2" x 19'2" (max) (5.86 x 5.86 (max))

## En-suite Shower Room

## Bedroom Two

18'5" x 17'7" (max) (5.63 x 5.38 (max))

## Bedroom Three

11'4" x 10'7" (3.47 x 3.25)

## Bedroom Four

10'0" x 9'4" (3.07 x 2.87)

## Family Bathroom

## Studio / Home Office

29'2" x 17'3" (8.90 x 5.26)

## Garage

19'10" x 10'0" (6.07 x 3.06)

## Log Store

## Garden Store





# Floor Plan

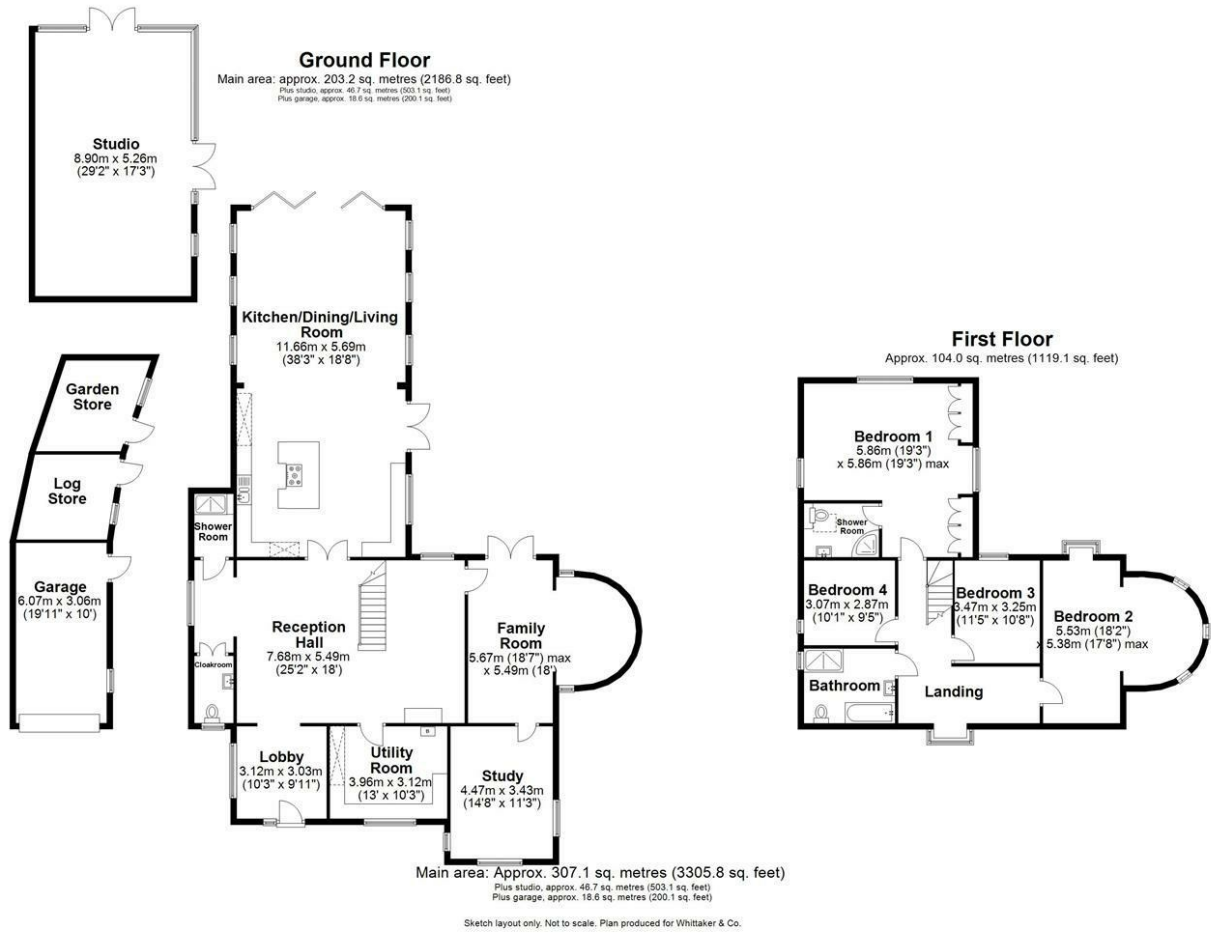

These particulars, whilst believed to be accurate are set out as a general outline only for guidance and do not constitute any part of an offer or contract. Intending purchasers should not rely on them as statements of representation of fact, but must satisfy themselves by inspection or otherwise as to their accuracy. No person in this firm's employment has the authority to make or give any representation or warranty in respect of the property.

