



ICONIC
ESTATE AGENTS

Beckside, Horsford
£1450.00 pcm



- Modern Terrace Townhouse
- Three Bedrooms With Master En-Suite
- Spacious Lounge/Diner
- Modern Kitchen
- Low Maintenance Rear Garden
- Fitted Wardrobes In All Bedrooms
- Modern Family Bathroom
- Garage & Driveway
- Ready To Rent From Mid July
- EPC Rating C / Council Tax Band C

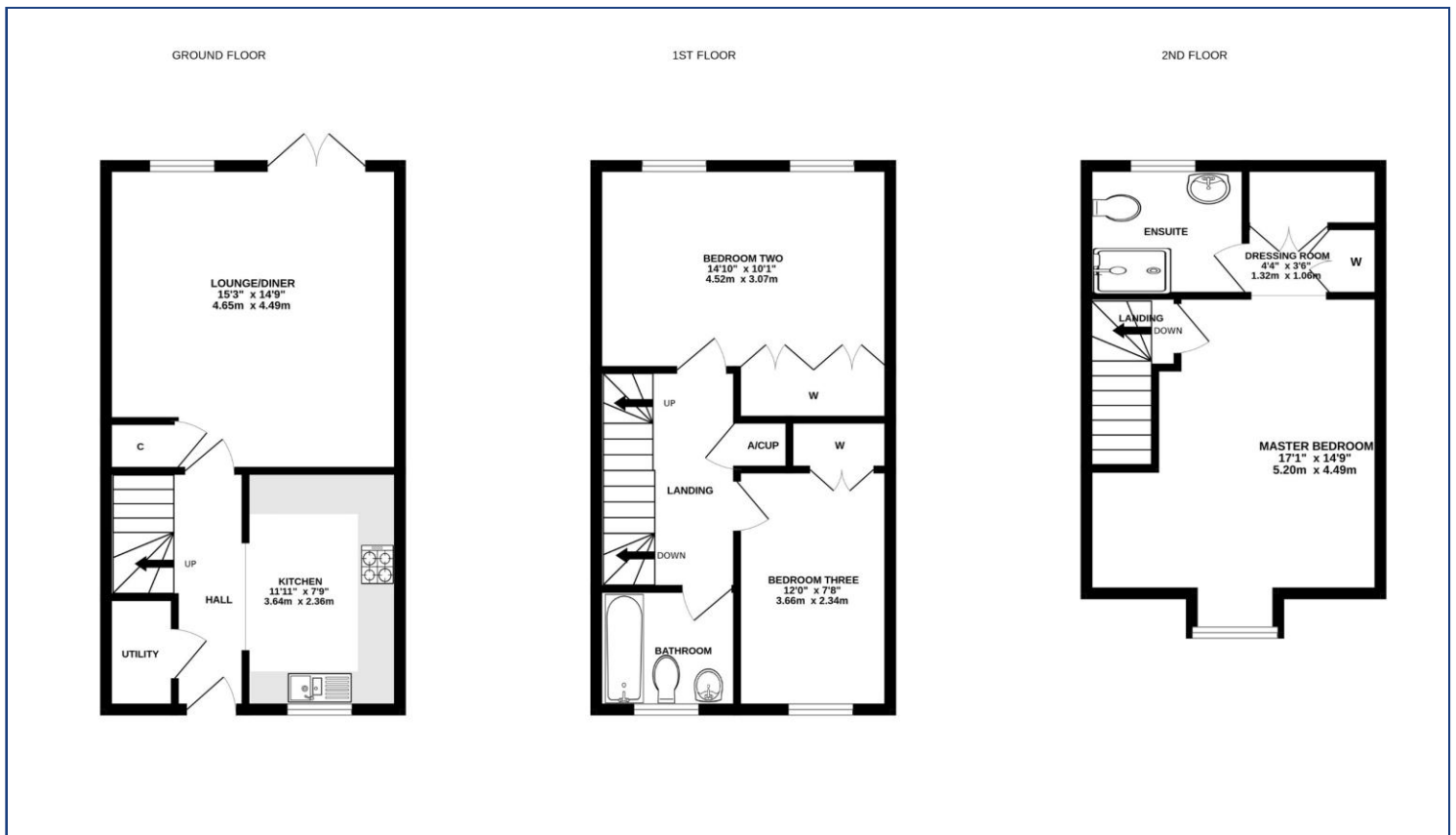
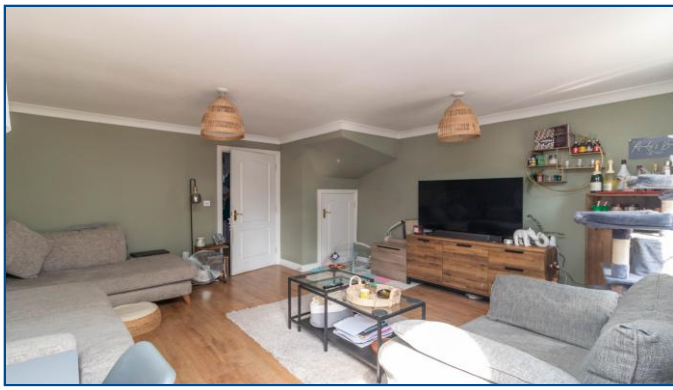

From the B1149 Holt Road heading towards Horsford. Turn left into Horsebeck Way. Take the 2nd left into Becksde where the property can be found on the right hand side.

Viewings strictly by appointment with: 297 Fakenham Road, Norwich, NR8 6LE

Taverham **01603 261104**
Norwich **01603 740044**

rightmove

zoopla

onTheMarket.com

THE GUILD
PROPERTY
PROFESSIONALS

We bring to prospective purchasers attention that we, as estate agents for the property, have not tested any appliances and purchasers should make their own enquiries of the relevant Authorities regarding the connection and viability of all services. These particulars, whilst believed to be accurate are set out as a general outline only for guidance and do not constitute any part of an offer or contract. Intending purchasers should not rely on them as statements of representation of fact, but must satisfy themselves by inspection or otherwise as to their accuracy.