



ICONIC  
ESTATE AGENTS

The Drove, Taverham  
£270,000 Freehold



- Well Presented Family Home
- Entrance Hallway With Cloakroom
- Three Bedrooms
- Kitchen/Diner
- Bay Fronted Lounge
- Conservatory
- Family Bathroom
- Garage & Driveway
- Envious Corner Plot Garden
- EPC Rating Tbc / Council Tax Band C

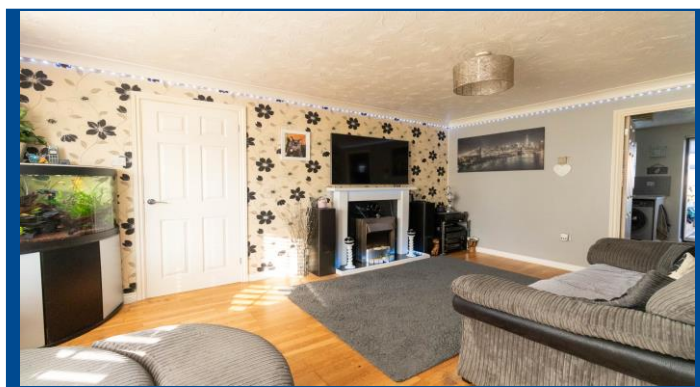

GROUND FLOOR

1ST FLOOR

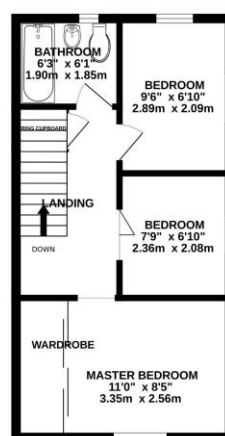
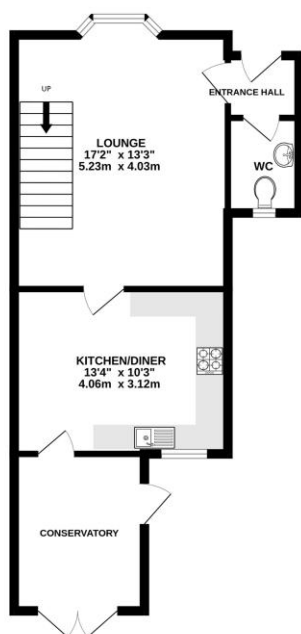

While every effort has been made to ensure the accuracy of the floorplan contained here, measurements of doors, windows, rooms and any other items are approximate and no responsibility is taken for any error, omission or misstatement. This plan is for illustrative purposes only and should be used as such for any prospective purchaser. The layout, fixtures and fittings shown here are not to be relied upon and no guarantee is given to their availability or otherwise. Call for plans. Made with MyFloorplan.com

Leave Norwich via the Drayton Road and continue onto Fakenham Road heading towards Taverham. Take the second turning into Thorpe Marriott onto Kingswood Avenue and take the second turning right into The Cains and turn right where the property can be found on the left hand side.

Viewings strictly by appointment with: 297 Fakenham Road, Norwich, NR8 6LE

Taverham **01603 261104**  
Norwich **01603 740044**

rightmove

zoopla

onTheMarket.com

THE  
GUILD  
PROPERTY  
PROFESSIONALS

We bring to prospective purchasers attention that we, as estate agents for the property, have not tested any appliances and purchasers should make their own enquiries of the relevant Authorities regarding the connection and viability of all services. These particulars, whilst believed to be accurate are set out as a general outline only for guidance and do not constitute any part of an offer or contract. Intending purchasers should not rely on them as statements of representation of fact, but must satisfy themselves by inspection or otherwise as to their accuracy.