



ICONIC  
ESTATE AGENTS

Eleanor Road, Norwich  
OIEO £250,000 Freehold



- City Centre Terrace Home
- Entrance Hallway
- Two Double Bedrooms
- Fitted Kitchen
- Generous Sitting/Dining Room
- Four Piece Family Bathroom Suite
- Modern Fitted Boiler
- Low Maintenance Rear Garden
- Quiet Cul-de-Sac Location
- EPC Rating C / Council Tax Band B





GROUND FLOOR  
364 sq.ft. (33.8 sq.m.) approx.

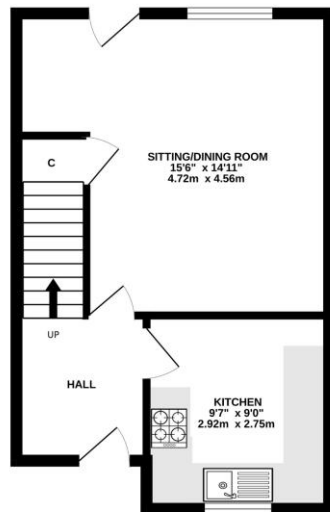

1ST FLOOR  
374 sq.ft. (34.8 sq.m.) approx.

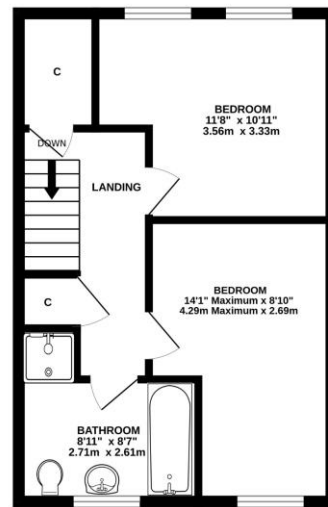

TOTAL FLOOR AREA: 739 sq.ft. (68.6 sq.m.) approx.

Whilst every attempt has been made to ensure the accuracy of the floorplan contained herein, measurements of doors, windows, rooms and any other items are approximate and no responsibility is taken for any error, omission or mis-statement. This plan is for illustrative purposes only and should be used as such by any prospective purchaser. The services, systems and appliances shown have not been tested and no guarantee as to their operability or efficiency can be given.  
Made with Metropix ©2025

From the Ipswich Road, turn into Cecil Road, then into Trafford Road and turn right into Eleanor Road where the property can be found indicated by our For Sale Board.

Viewings strictly by appointment with: 297 Fakenham Road, Norwich, NR8 6LE

Taverham 01603 261104  
Norwich 01603 740044

rightmove

zoopla

onTheMarket.com

THE GUILD  
PROPERTY  
PROFESSIONALS

We bring to prospective purchasers attention that we, as estate agents for the property, have not tested any appliances and purchasers should make their own enquiries of the relevant Authorities regarding the connection and viability of all services. These particulars, whilst believed to be accurate are set out as a general outline only for guidance and do not constitute any part of an offer or contract. Intending purchasers should not rely on them as statements of representation of fact, but must satisfy themselves by inspection or otherwise as to their accuracy.