



ICONIC
ESTATE AGENTS

Thistledown Close, Horsford
Guide Price £260,000 - £270,000 Freehold



- Extended Semi Detached Family Home
- Three Generous Bedrooms
- 16ft Kitchen/Breakfast Room
- Lounge & Separate Dining Room
- Master En-Suite & Modern Family Bathroom
- Garage & Driveway
- Enclosed Rear Garden
- Requested Cul-de-Sac Location
- Offered With No Onward Chain
- EPC Rating C / Council Tax Band C

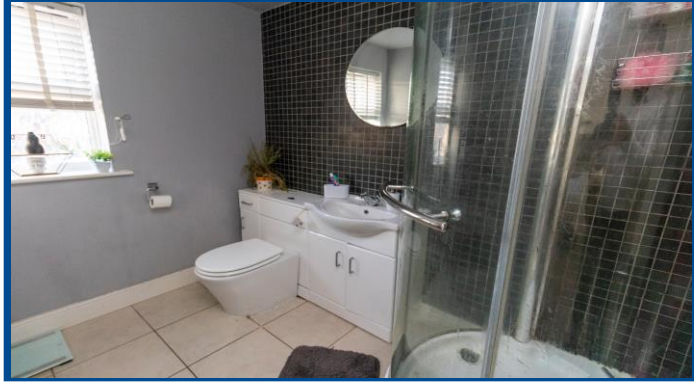

GROUND FLOOR

1ST FLOOR

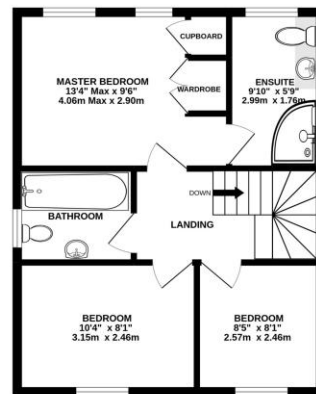
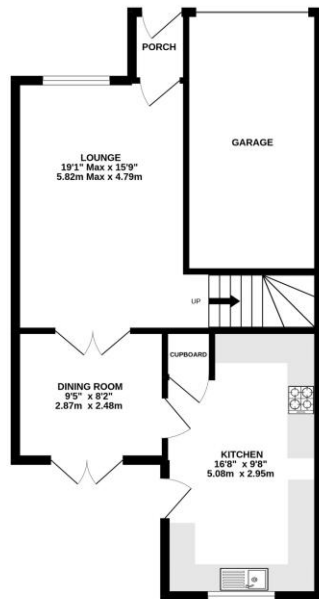

Whilst every attempt has been made to ensure the accuracy of the floorplan contained here, measurements of floors, windows, rooms and any other items are approximate and no responsibility is taken for any error, omission or mis-statement. This plan is for illustrative purposes only and should be used as such by any prospective purchaser. The services, systems and appliances shown have not been tested and no guarantee as to their operability or efficiency can be given.
Made with floorplan 3.0022

From the B1149 Holt Road, turn left into Horsebeck Way and follow the road along. Turn right into Thistledown Road where the property can be found indicated by our For Sale Board.

Viewings strictly by appointment with: 297 Fakenham Road, Norwich, NR8 6LE

Taverham **01603 261104**
Norwich **01603 740044**

rightmove

zoopla

onTheMarket.com

THE
GUILD
PROPERTY
PROFESSIONALS

We bring to prospective purchasers attention that we, as estate agents for the property, have not tested any appliances and purchasers should make their own enquiries of the relevant Authorities regarding the connection and viability of all services. These particulars, whilst believed to be accurate are set out as a general outline only for guidance and do not constitute any part of an offer or contract. Intending purchasers should not rely on them as statements of representation of fact, but must satisfy themselves by inspection or otherwise as to their accuracy.