



ICONIC
ESTATE AGENTS

Shakespeare Way, Taverham
£1650 pcm



- Extended Detached Family Home
- Four Bedrooms
- Spacious Kitchen/Diner
- 25ft Lounge
- Modern Bathroom & Downstairs Cloakroom
- External Office Ideal For Home Working
- Enclosed Rear Garden
- Garage & Driveway
- Requested Taverham Location
- EPC Rating C / Council Tax Band D

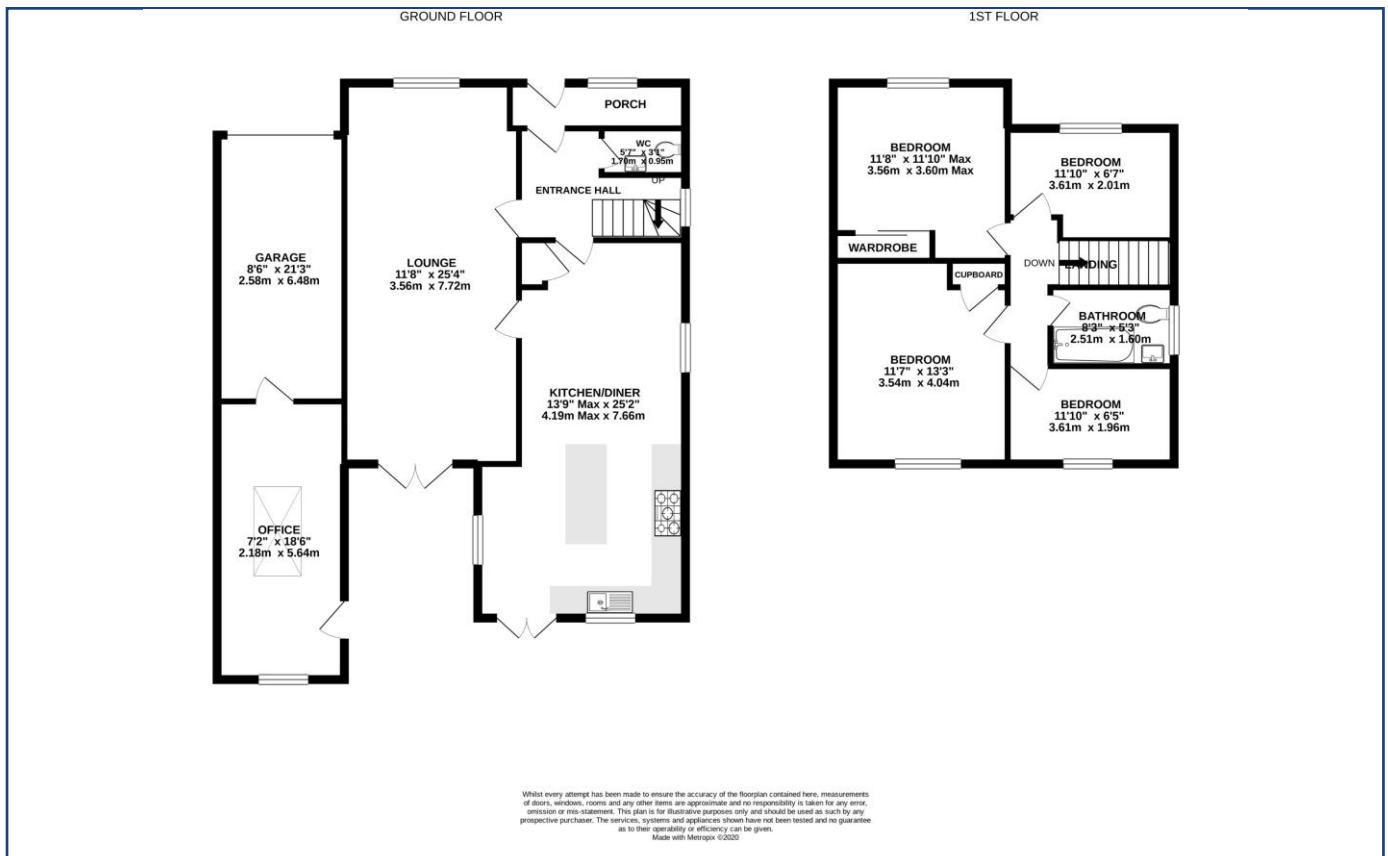
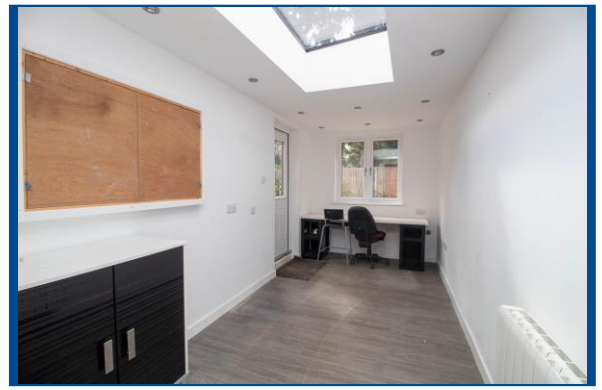

Leave Norwich via the Drayton Road and continue onto Fakenham Road heading towards the village of Drayton. Once in the village take the left fork onto Taverham Road and take the second turning right into Orchard Bank. Follow the road to the top and turn left into Shakespeare Way and left again continuing on Shakespeare Way where the property can be found on your left hand side.

Viewings strictly by appointment with: 297 Fakenham Road, Norwich, NR8 6LE

Taverham **01603 261104**
Norwich **01603 740044**

rightmove

ZOOPLA

OnTheMarket.com

**THE GUILD
PROPERTY
PROFESSIONALS**

We bring to prospective purchasers attention that we, as estate agents for the property, have not tested any appliances and purchasers should make their own enquiries of the relevant Authorities regarding the connection and viability of all services. These particulars, whilst believed to be accurate are set out as a general outline only for guidance and do not constitute any part of an offer or contract. Intending purchasers should not rely on them as statements of representation of fact, but must satisfy themselves by inspection or otherwise as to their accuracy.