



ICONIC
ESTATE AGENTS

Templemere, Norwich
OIEO £150,000 - Leasehold



- Spacious Maisonette
- Two Bedrooms
- Luxury Bespoke Kitchen With Granite Worksurface
- 16ft Lounge/Diner
- Re-Fitted three Piece Family Bathroom Suite
- En-Bloc Garage
- Gas Central Heating
- Well Presented Throughout
- Requested Location
- EPC Rating Tbc / Council Tax Band A

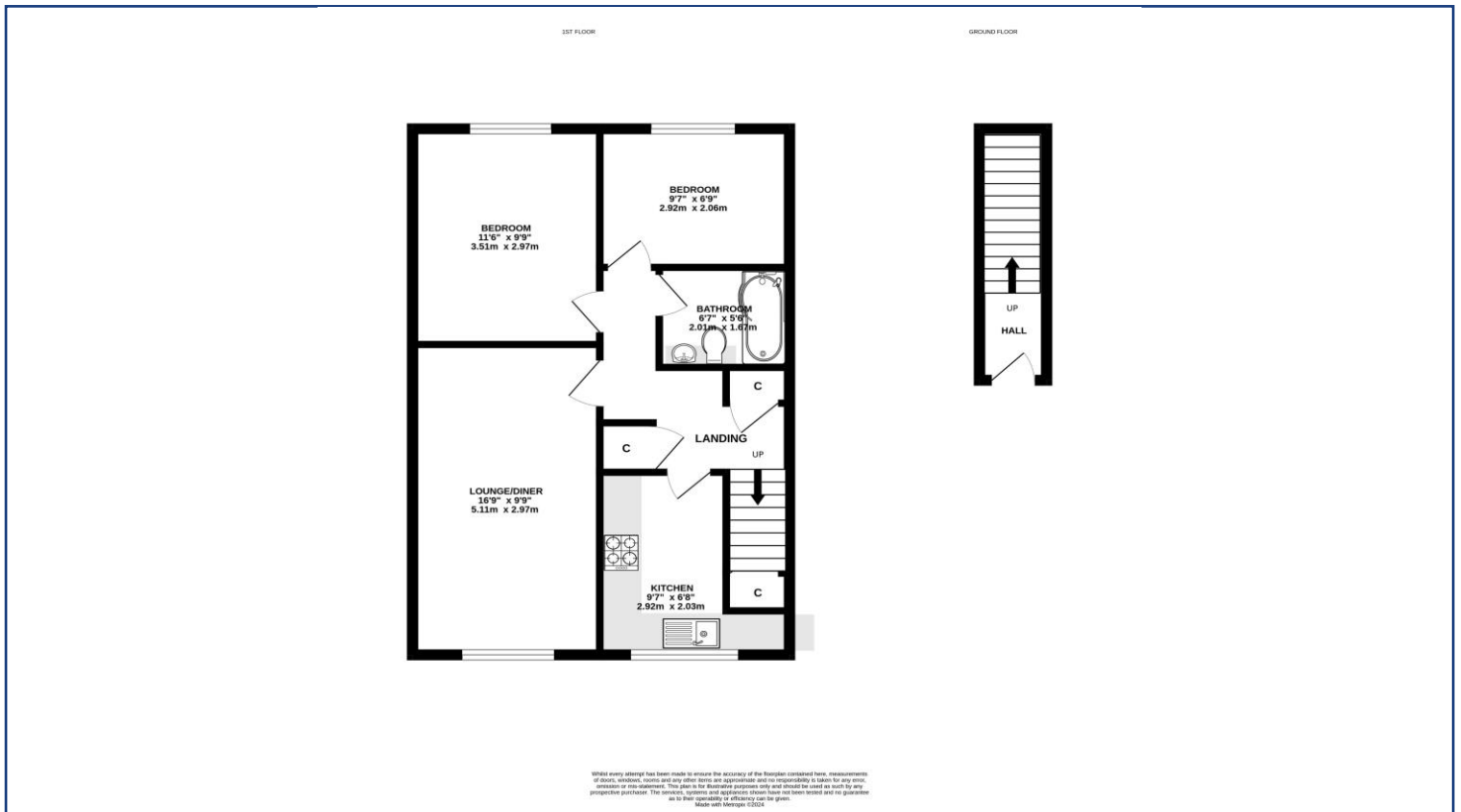

From the A1151 Sprowston Road leaving Norwich City Centre, turn right into Templemere and follow the road round where the property can be found on the left hand.

Agents Notes: There are 948 years remain on the lease: Service Charge £700 pa & Ground Rent £20 pa.

Viewings strictly by appointment with: 297 Fakenham Road, Norwich, NR8 6LE

Taverham **01603 261104**
Norwich **01603 740044**

rightmove

zoopla

onTheMarket.com

THE GUILD
PROPERTY
PROFESSIONALS

We bring to prospective purchasers attention that we, as estate agents for the property, have not tested any appliances and purchasers should make their own enquiries of the relevant Authorities regarding the connection and viability of all services. These particulars, whilst believed to be accurate are set out as a general outline only for guidance and do not constitute any part of an offer or contract. Intending purchasers should not rely on them as statements of representation of fact, but must satisfy themselves by inspection or otherwise as to their accuracy.