

Weymouth
Dorset, DT3







Weymouth, Dorset DT3

This unique and delightful property in the charming village of Abbotsbury offers an enviable slice of Dorset life. This beautiful barn conversion has been crafted to create a blend of desired character, homely & contemporary features. The village itself has great local amenities and conveniently located to explore the Jurassic Coast.

 1
  2
  2
  2

- Detached Property In Abbotsbury
- Beautiful Barn Conversion
- Exceptional Location
- Village With Amenities
- Considered Very Well Presented
- Character Features Throughout the Property
- Large Reception Room
- No Forward Chain



Mark Meyer

07709583044

mark@meyersestates.com



Martin Cheeseman

07849085072

martin.c@meyersestates.com



MEYERS
MOVING BEYOND EXPECTATIONS

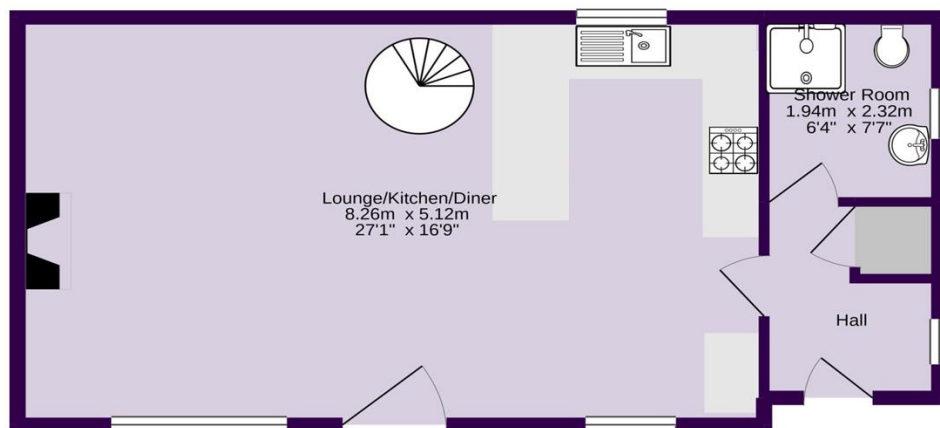

GROUND FLOOR

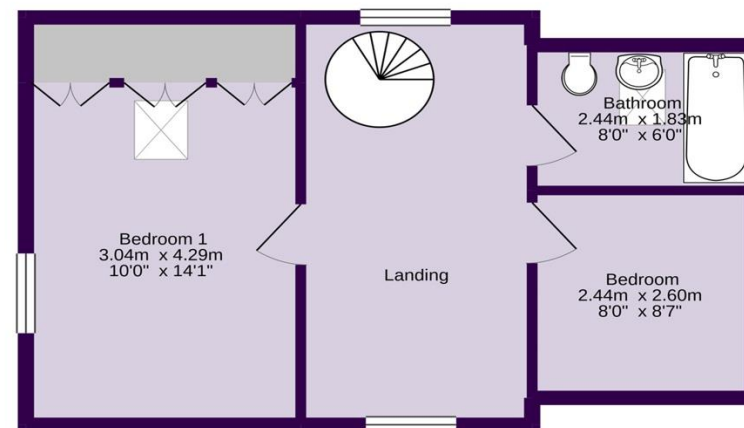

FIRST FLOOR

PARKING:

MILL COTTAGE, ABBOTSBURY



MEYERS
MOVING BEYOND EXPECTATIONS

Copyright: Meyers Estates 2019

APPROXIMATE AREAS	
GROUND FLOOR AREA	555 SQ/FT
FIRST FLOOR AREA	425 SQ/FT
TOTAL FLOOR AREA	980 SQ/FT
COUNCIL TAX	
EPC RATING	
APPROXIMATE UTILITY COSTS	

DISCLAIMER: This information has been prepared as a guide only. The Vendor and Estate Agent make no warranties as to its accuracy and all interested parties must rely on their own enquiries.

01305 259436
info@meyersstates.com

1 Queen Mother Square, Poundbury, Dorset DT1 3BL

www.meyersstates.com

Disclaimer: We have prepared these property particulars as a general guide to a broad description of the property. They are not intended to constitute part of an offer or contract. We have not carried out a structural survey and the services, appliances and specific fittings have not been tested. All photographs, measurements, floorplans and distances referred to are given as a guide only and should not be relied upon for the purchase of carpets or any other fixtures or fittings. Lease details, service charges and ground rent (where applicable) and council tax are given as a guide only and should be checked and confirmed by your solicitor prior to exchange of contracts. The copyright of all details, photographs and floorplans remain exclusive to Meyers.



MEYERS
MOVING BEYOND EXPECTATIONS