

High East Street

Dorchester DT1

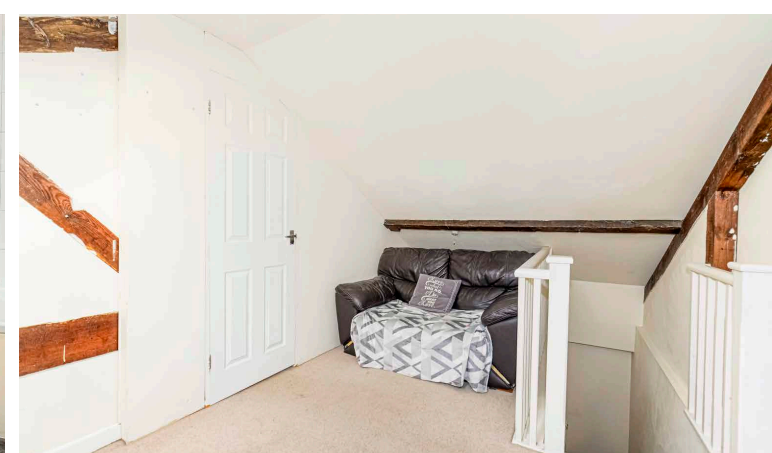

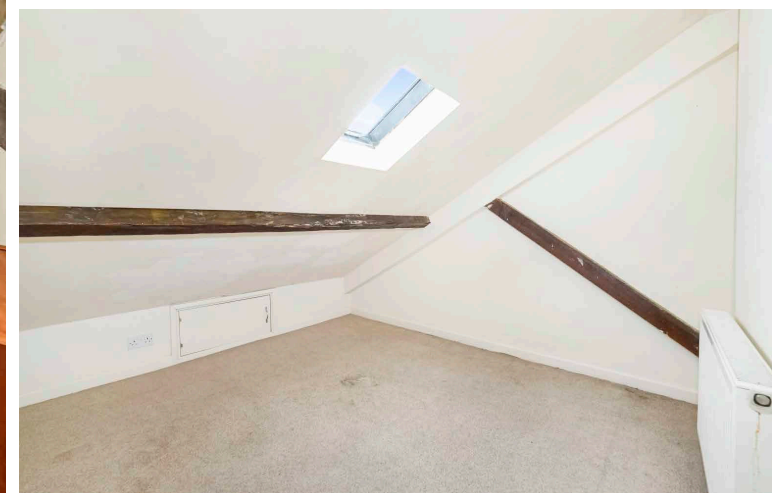



High East Street, Dorchester DT1

Meyers Estates are thrilled to offer this generously proportioned maisonette to the market. The property briefly comprises on the first floor a bright eat in kitchen living space, a principal double bedroom and family bathroom with shower over bath. As you alight to the second floor you are greeted by a further two bedrooms and a separate recreation space which could be used as a further living space or home office. The property lends itself to rental investors with projected ROI's available upon request and first time buyers. The apartment further benefits from being in a central Dorchester location and having easy access to the hospital and the station.

 1
  3
  2
  0

- THREE BEDROOMS
- CENTRAL DORCHESTER
- INVESTMENT OPPORTUNITY
- HOSPITAL
- STATION
- CHAIN FREE
- FIRST TIME BUYER
- MAISONETTE



Charlie Sharp

Tel 07849 085 070

charlie.s@meyersstates.com



Harry Craddock

Tel 07949 085 071

harry.c@meyersstates.com



MEYERS
MOVING BEYOND EXPECTATIONS

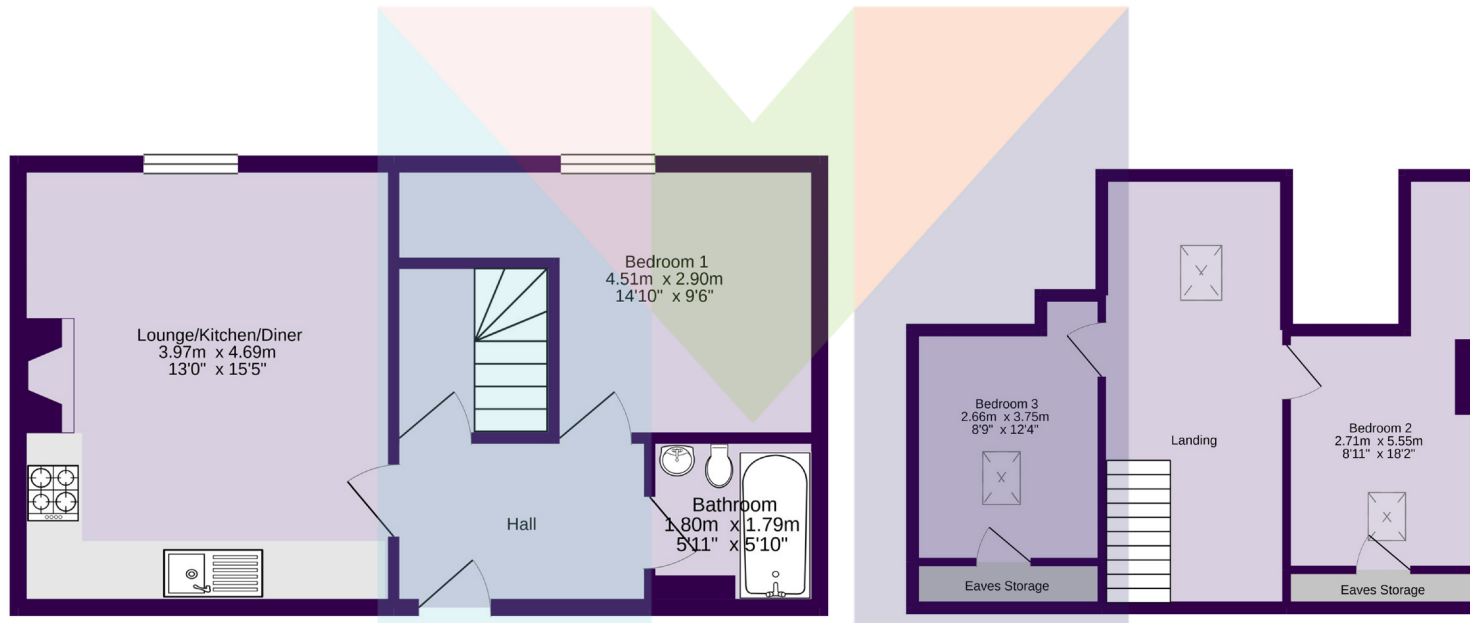

FIRST FLOOR

SECOND FLOOR

PHEONIX HOUSE, DORCHESTER

Approximate Floorspace: 862 sq/ft

Copyright: Meyers Estates 2020

DISCLAIMER: This information has been prepared as a guide only. The Vendor and Estate Agent make no warranties as to its accuracy and all interested parties must rely on their own enquiries.

01305 259436
info@meyersstates.com

1 Queen Mother Square, Poundbury, Dorchester, Dorset DT1
3BL

www.meyersstates.com

Disclaimer: We have prepared these property particulars as a general guide to a broad description of the property. They are not intended to constitute part of an offer or contract. We have not carried out a structural survey and the services, appliances and specific fittings have not been tested. All photographs, measurements, floorplans and distances referred to are given as a guide only and should not be relied upon for the purchase of carpets or any other fixtures or fittings. Lease details, service charges and ground rent (where applicable) and council tax are given as a guide only and should be checked and confirmed by your solicitor prior to exchange of contracts. The copyright of all details, photographs and floorplans remain exclusive to Meyers.



MEYERS
MOVING BEYOND EXPECTATIONS