

Dorchester
Dorset, DT1







Dorchester, Dorset DT1 2RA

This lovely three bedroom house offers fantastic scope for family life. The large open plan layout of the ground floor & additional conservatory ensures ample living space. The light, crisp & clean interior design creates a welcoming warmth. Outside you'll find good size rear and front gardens. In the desired Castle Park area, with views of Maiden Castle & close to local amenities and award winning schools.

 1  3  1  3

- Three Bedroom Mid-Terrace House
- Open Plan Sitting Dining Room
- Modern Fitted Kitchen
- Conservatory
- Well Presented Throughout
- Front and Rear Gardens Laid to Lawn
- Garage & Driveway
- Close to Popular Schools and Amenities



Jamie Powell

jamie.p@meyersestates.com



Martin Cheeseman

07849085072

martin.c@meyersestates.com



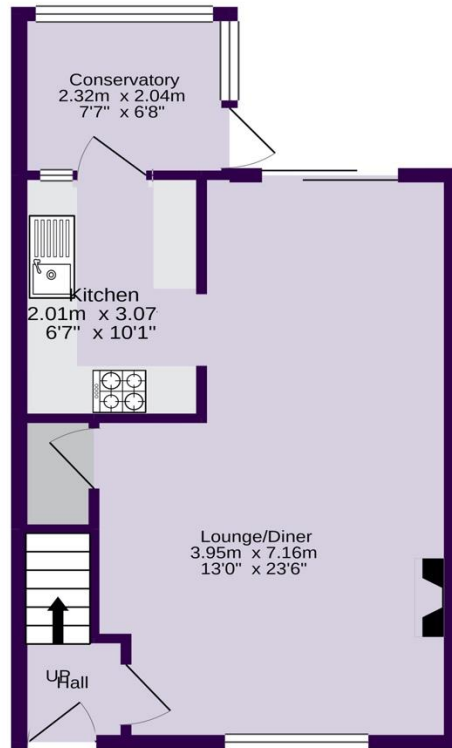

GROUND FLOOR

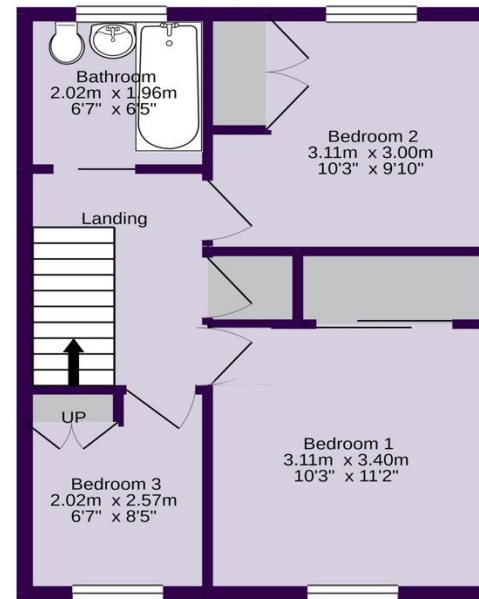

FIRST FLOOR

PARKING: 

CAMDEN WAY,
DORCHESTER



Copyright: Meyers Estates 2019

APPROXIMATE AREAS	
GROUND FLOOR AREA	415 SQ/FT
FIRST FLOOR AREA	404 SQ/FT
TOTAL FLOOR AREA	819 SQ/FT
COUNCIL TAX	
EPC RATING	
APPROXIMATE UTILITY COSTS	

DISCLAIMER: This information has been prepared as a guide only. The Vendor and Estate Agent make no warranties as to its accuracy and all interested parties must rely on their own enquiries.

01305 259436
info@meyersstates.com

1 Queen Mother Square, Poundbury, Dorset DT1 3BL

www.meyersstates.com

Disclaimer: We have prepared these property particulars as a general guide to a broad description of the property. They are not intended to constitute part of an offer or contract. We have not carried out a structural survey and the services, appliances and specific fittings have not been tested. All photographs, measurements, floorplans and distances referred to are given as a guide only and should not be relied upon for the purchase of carpets or any other fixtures or fittings. Lease details, service charges and ground rent (where applicable) and council tax are given as a guide only and should be checked and confirmed by your solicitor prior to exchange of contracts. The copyright of all details, photographs and floorplans remain exclusive to Meyers.

