

Maiden Castle Road

Dorchester, Dorchester, Dorset, DT1







62 Maiden Castle Road, Dorchester, Dorset, DT1 2ES

Impressive FOUR DOUBLE BEDROOM DETACHED, spacious family home with THREE/ FOUR RECEPTION AREAS in desirable location with STUNNING VIEWS towards Maiden Castle, first floor BALCONY, utility room, CONSERVATORY, driveway for several cars, GARAGE and extensive, pretty, REAR GARDEN



Mark Meyer
07849085070

mark@meyersstates.com

 3  4  2  2+

- Substantial Four Bedroom Detached Family House
- Three/ Four Reception Areas
- Stunning Countryside Views Towards Maiden Castle and the Ridgeway
- First Floor Balcony and Conservatory
- EPC Rating C - Property has Solar Panels
- Driveway for Several Cars and Garage
- Downstairs WC and Utility Area
- Excellent Location for Local Schools



MEYERS
MOVING BEYOND EXPECTATIONS

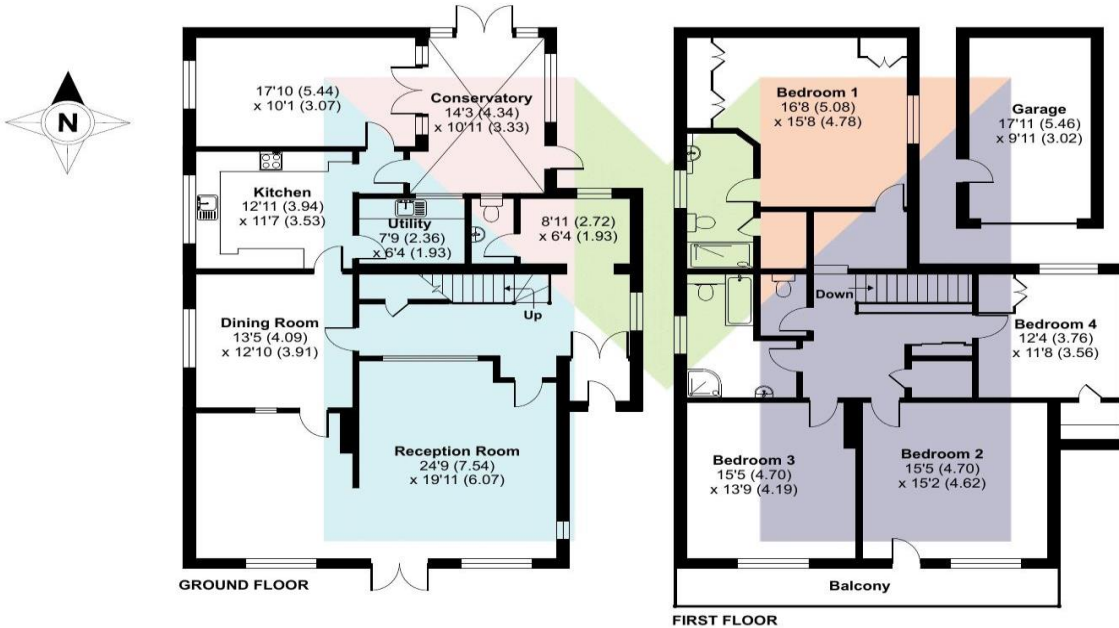

Maiden Castle Road, Dorchester, DT1

Approximate Area = 2984 sq ft / 277.2 sq m

Garage = 180 sq ft / 16.7 sq m

Total = 3164 sq ft / 293.9 sq m

For identification only - Not to scale



Floor plan produced in accordance with RICS Property Measurement Standards incorporating International Property Measurement Standards (IPMS2 Residential). © nchemcom 2023. Produced for Meyers Estates. REF: 1000795

01305 259436

info@meyeresates.com

1 Queen Mother Square, Poundbury, Dorset DT1 3BL

www.meyeresates.com

Disclaimer: We have prepared these property particulars as a general guide to a broad description of the property. They are not intended to constitute part of an offer or contract. We have not carried out a structural survey and the services, appliances and specific fittings have not been tested. All photographs, measurements, floorplans and distances referred to are given as a guide only and should not be relied upon for the purchase of carpets or any other fixtures or fittings. Lease details, service charges and ground rent (where applicable) and council tax are given as a guide only and should be checked and confirmed by your solicitor prior to exchange of contracts. The copyright of all details, photographs and floorplans remain exclusive to Meyers



MEYERS
MOVING BEYOND EXPECTATIONS