

DISTINCTIVE
HOMES
by



Ashby Road
Kegworth, DE74 2DJ

Ashby Road

Kegworth, DE74 2DJ

A wonderful 4-bedroom detached family home situated on a sizeable plot of circa 0.2 acres and located on the edge of the village with good transport links to Nottingham, East Midlands airport and the motorway network.





Ground Floor:

- Entrance hall, WC
- Large living room, dining room
- Spacious Kitchen and breakfast room
- Office and utility room

First Floor:

- Master bedroom
- En-suite and dressing room
- 3 Additional bedrooms
- family bathroom

Grounds:

- Sweeping driveway
- Integral garage
- Patio and decking area
- South facing garden
- Countryside views
- Council Tax - Band E
- Tenure - Freehold
- EPC - Band C





Built in 1954 and having been recently extended the house is presented in excellent condition throughout providing a blend of modern and traditional living. Designed so that all of the accommodation is at the back of the house and thus benefiting from the exceptional views over the countryside.

The accommodation comprises a porch and entrance hallway, cloak room, office, an impressive living room that is 24 feet in length with a log burner and unique rounded bay window overlooking the rear garden and countryside views. The kitchen is a bespoke and hand built to a high standard with granite work tops and high-quality appliances, with an island and breakfast bar with additional living space that has bifold doors onto the terrace. Behind the kitchen is the utility room and access to the garage. In addition, there is a large dining room, office and pantry. To the first floor there is a master bedroom with dressing room and en-suite shower room, three further bedrooms and a family bathroom.

Outside to the front is a sweeping driveway and an integrated garage. To the rear is a large south facing garden directly overlooking fields. With access from the kitchen is a decking area with pergola, with further decking. Past the lawn to the back of the garden is a further sitting area with built in benches, raised planters, greenhouse and shed.

This property really has to be viewed to truly appreciate the space, views and quality on offer.





Ground Floor

Approx. 117.8 sq. metres (1268.0 sq. feet)

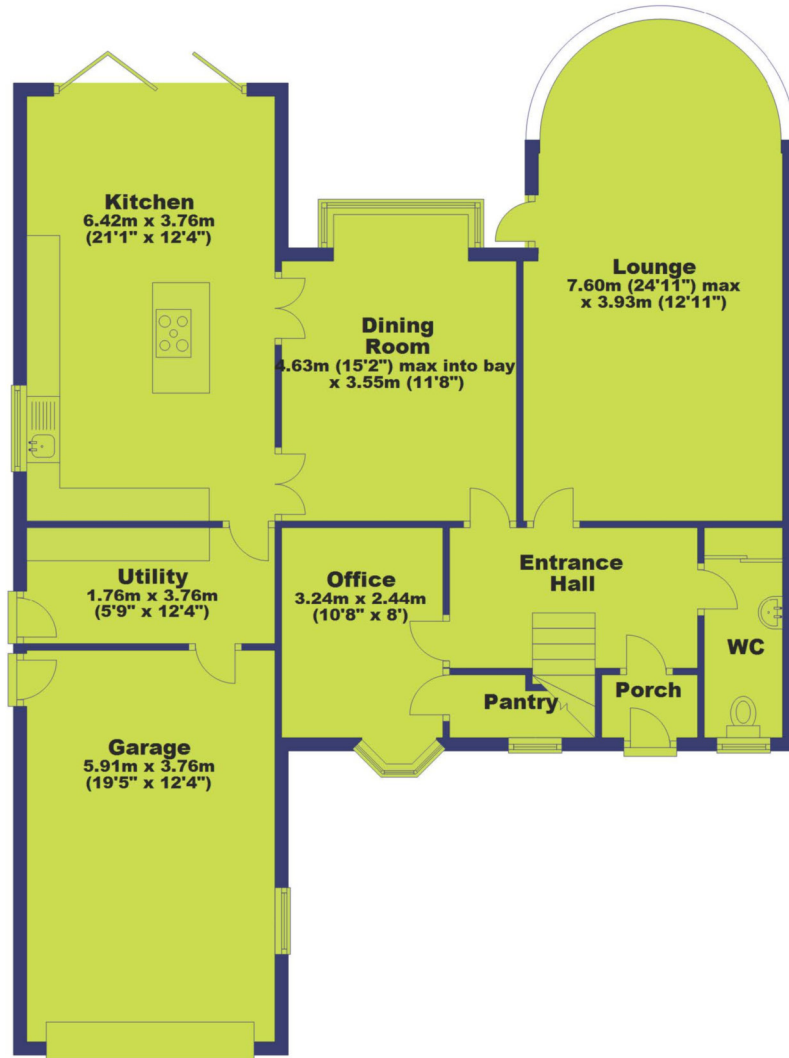

First Floor

Approx. 90.6 sq. metres (975.2 sq. feet)



Total area: approx. 208.4 sq. metres (2243.2 sq. feet)



DISTINCTIVE
HOMES
by



Distinctive Homes by FHP Living

A collection of some of the best properties available in the most sought-after areas of Nottingham, and its surrounding suburbs and villages.

www.fhpliving.co.uk

Score	Energy rating	Current	Potential
92+	A		
81-91	B		
69-80	C	72 c	80 c
55-68	D		
39-54	E		
21-38	F		
1-20	G		

FHP, their clients and joint agents give notice that:

1. They are not authorised to make or give any representations or warranties in relation to the property either here or elsewhere, either on their own behalf of their client or otherwise. They assume no responsibility for any statement that may be made in these particulars. These particulars do not form part of any offer or contact and must not be relied upon as statements or representations of fact.
2. Any areas, measurements or distances are approximate. The text, photographs and plans are for guidance only and are not necessarily comprehensive. It should not be assumed that the property has all necessary planning, building regulation or other consents and FHP have not tested any service, equipment or facilities. Purchasers must satisfy themselves by inspection or otherwise. Figures quoted in these particulars may be subject to VAT in addition. 09/11



Interested in this home?

Call the FHP Living Distinctive Homes Team

T: 0115 841 1155

23 Bridgford Road
West Bridgford
Nottingham NG2 6AU



Lee Matthews
Mobile: 07917 576 255
lee@fhpliving.co.uk



Jules Hunt
Mobile: 07917 460 033
jules@fhpliving.co.uk

1 Weekday Cross
The Lace Market
Nottingham NG1 2GB