



## 9 Mowbray Road, Bristol, BS14 9HF

**£525,000**

We are thrilled to present this immaculate semi-detached property for sale. This period property, spread over three floors, has been considerably extended and finished to a high standard, showcasing much character and charm.

Boasting four well-appointed bedrooms and two bathrooms and a downstairs W.C, the property provides ample space for a family or professionals seeking a balance of comfort and sophistication. The property features two generous reception rooms, perfect for entertaining guests or enjoying quiet family times. The addition of a conservatory further enhances the living space, providing a haven of tranquility and relaxation.

The heart of this home is undoubtedly the well-equipped kitchen, a single space where convenience meets style, perfect for any budding chef or for hosting dinner parties.

## Hallway



## Kitchen

18'0" x 7'4" (5.51 x 2.24)



## Conservatory

11'11" x 10'10" (3.64 x 3.32)



## Sitting Room

14'4" x 13'8" (4.39 x 4.18)



## First Floor Landing

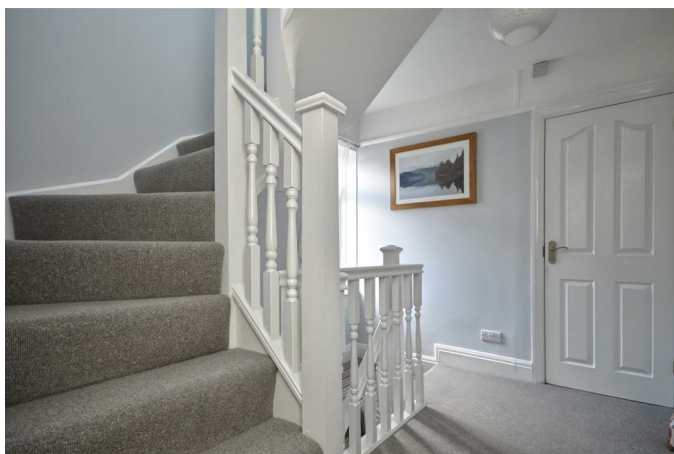

## Dining Room

12'0" x 12'0" (3.68 x 3.66)



## Downstairs W.C

### Bedroom Two

14'6" x 12'0" (4.44 x 3.67)



### Bathroom

7'9" x 5'5" (2.38 x 1.67)



### Bedroom Three

12'0" x 12'0" (3.67 x 3.66)



### Second Floor Landing

#### Master Bedroom

20'0" x 14'8" (6.11 x 4.48)



### Bedroom Four

9'1" x 7'11" (2.79 x 2.42)



### Shower Room

8'11" x 7'9" (2.73 x 2.38)



### Outside



# Floor Plan



Total area: approx. 156.4 sq. metres (1683.5 sq. feet)

# Area Map

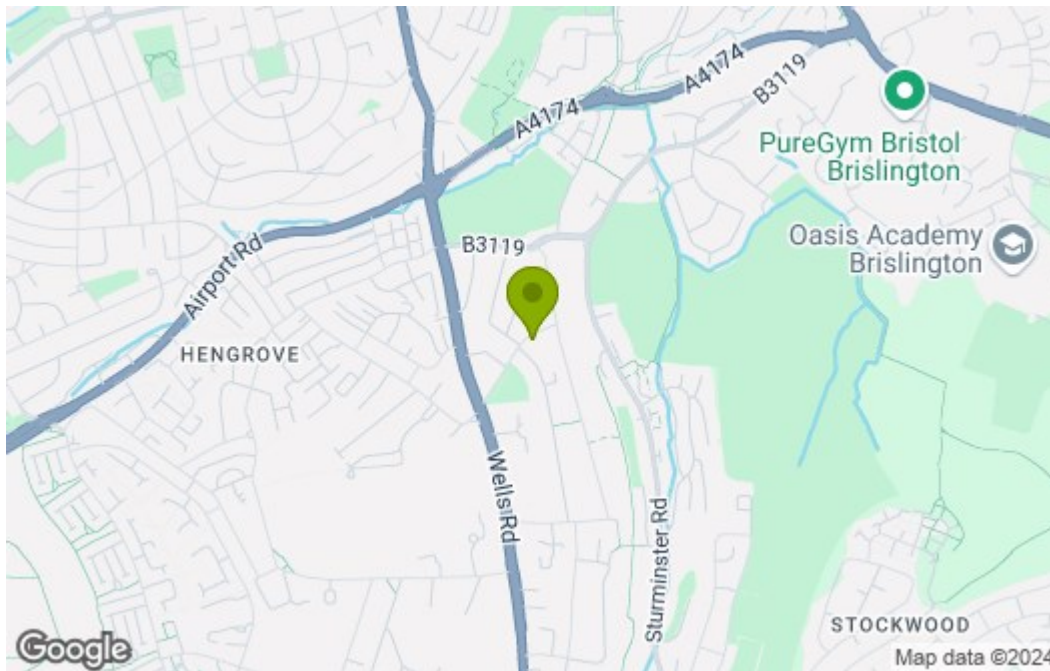

# Energy Efficiency Graph

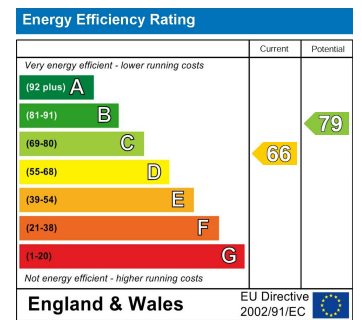

These particulars, whilst believed to be accurate are set out as a general outline only for guidance and do not constitute any part of an offer or contract. Intending purchasers should not rely on them as statements of representation of fact, but must satisfy themselves by inspection or otherwise as to their accuracy. No person in this firm's employment has the authority to make or give any representation or warranty in respect of the property.