



19 Nipper Lane, Whitefield
Manchester

In Excess of £235,000

cliveanthony
sales & lettings

19 Nipper Lane

Whitefield, Manchester

Council Tax band: B

Tenure: Leasehold

- End Period Terraced Home In Popular Location
- Spacious Lounge With Carpeted Flooring
- Fitted Kitchen With Wood Block Work Surfaces
- Highly Sought After Location Close To Bars, Restaurants, Metrolink And Motorway Networks
- No Onward Chain
- Gas Fired Central Heating
- Ideal For First Time Buyer











Ground Floor

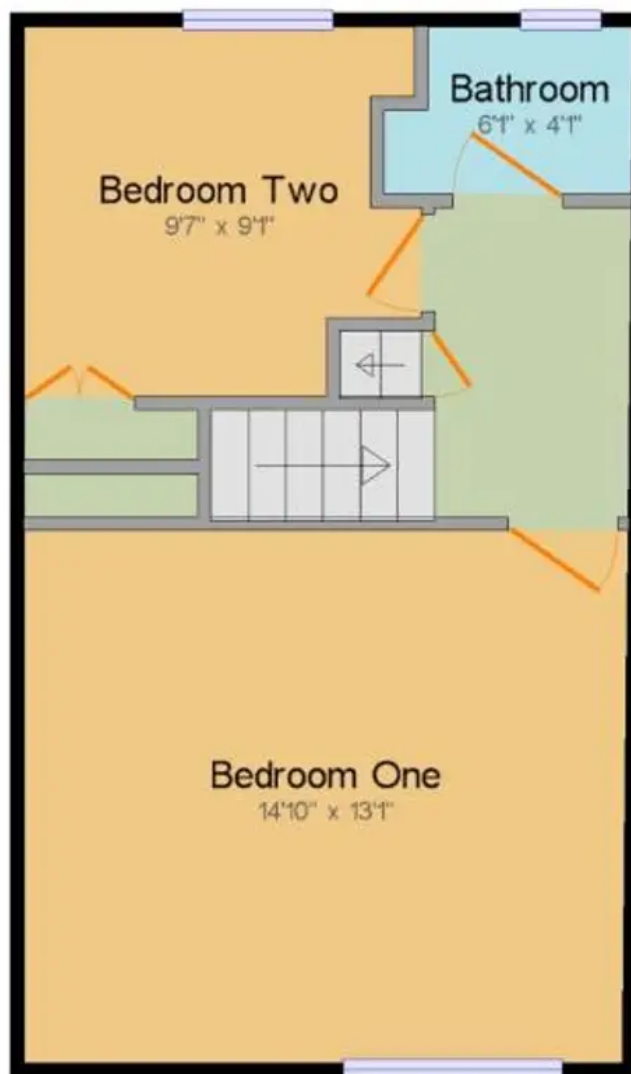

1st Floor



2nd Floor

Total approx floor area: 1032.1 ft² (95.9 m²)
 Ground Floor: 379.8 ft² (35.3 m²)
 1st Floor: 380.3 ft² (35.3 m²)
 2nd Floor: 272.0 ft² (25.3 m²)



Clive Anthony Sales & Lettings

487 Bury New Road, Prestwich - M25 1AD

0161 773 1111

street@cliveanthony.co.uk

www.cliveanthony.co.uk

cliveanthony
sales & lettings