

**KEY**

Application Boundary (0.13 Ha)

Outline of Existing Property

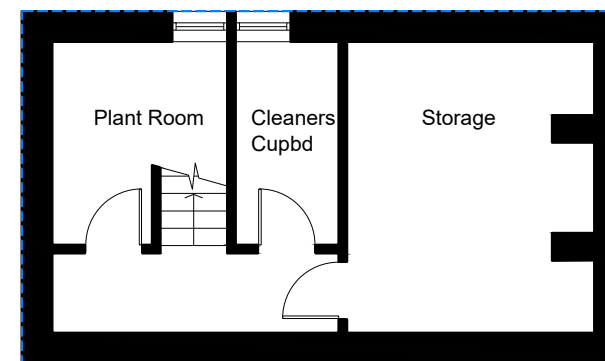

1 PLAN  
Proposed Basement Plan SCALE 1: 100



2 PLAN  
Proposed Ground Floor Plan SCALE 1: 100

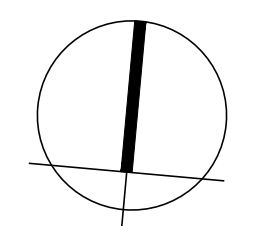

PLANNING

P1	Existing rear bay reinstated, Rear Dormer amended & depth of link reduced	MW / AF	05.01.2024
REV	DESCRIPTION	DR / CH	DATE
Estate House, 2 Pembroke Road Sevenoaks, Kent, TN13 1XR			
Proposed Floor Plans (Page 1 of 2)			
Scale @ A1	1:100		
Created	JANUARY 2024		
Drawn By	MW		
Checked By	AF		
Purpose of Issue	PLANNING		

**OPEN** architecture

Architecture  
Building Surveying  
Project Management  
Interior Design

Anton House www.openarc.co.uk  
South Park T +44 01732 779580  
Sevenoaks / Kent / TN13 1EB F +44 01732 741316

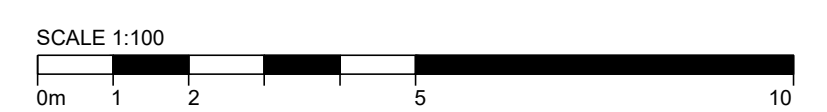

Job Reference	Drawing Number	Rev
21502	P200	P1