



## Abridge Close, Waltham Cross, EN8 8QU

**£299,995**

Nestled in the desirable Abridge Close, Waltham Cross, this spacious ground floor flat presents an excellent opportunity for first-time buyers or savvy investors. With three well-proportioned bedrooms, this purpose-built flat offers ample living space, making it a perfect home for families or those seeking extra room.

Upon entering, you are greeted by a large reception room that provides a welcoming atmosphere, ideal for both relaxation and entertaining. The flat boasts a spacious fitted kitchen, which is perfect for culinary enthusiasts, and a three-piece family bathroom that caters to all your needs. The property is enhanced by double-glazed windows, ensuring warmth and comfort throughout the year, alongside efficient gas central heating.

Security and convenience are paramount, with an entry phone system in place, allowing for peace of mind. Residents can also enjoy the communal gardens, providing a lovely outdoor space to unwind.

The location is particularly advantageous, with easy access to Waltham Cross train station, making commuting a breeze. Additionally, local shops and amenities are just a stone's throw away, ensuring that all your daily needs are met within close proximity.



**11 Onslow Parade, Hampden Square, Southgate, N14 5JN Telephone: 0208 804 5050**

Email: [info@uniqueestates.co.uk](mailto:info@uniqueestates.co.uk) Web: [www.uniqueestates.co.uk](http://www.uniqueestates.co.uk)

Unique Estates Property Services Limited is a company registered in England 06392784 established in 2007, registered office 122 St Pancras Way, London, NW1 9NB.  
Our company is members of TPO (The property ombudsman service), DPS, OFT approved code and registered with ICO

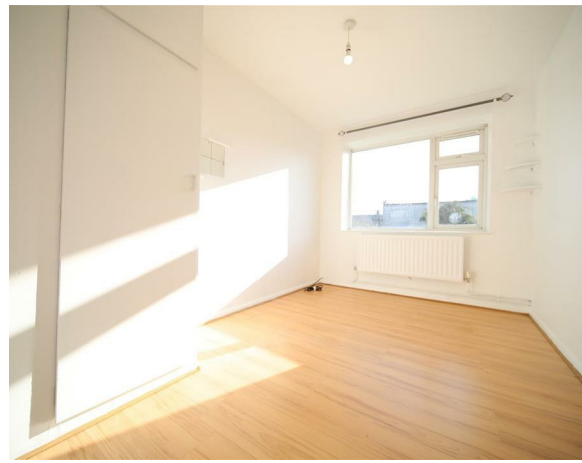

The property Misdescriptions Act 1991

Unique Estates Property Services are not qualified surveyors and this report is a description of what items are in the property. Please note Unique Estates Property Services do not test appliances or any fixtures, fittings, effects or services. A buyer is advised to obtain verification from their solicitor/surveyor for the above. The agent has not had sight of the title documents and references to the tenure of the property are based on information supplied by the vendor and should be verified by the buyers solicitors. All room sizes have been measured using an electronic sonic tape device, the accuracy of which cannot be guaranteed. Items shown in the photographs are not included unless arranged through the vendor and buyers solicitors. You are advised to make your own checks before contemplating a purchase, especially if exact measurement is of particular importance to you.