



Top floor 9 Northcott Avenue, London, London, N22 7DB £1,500

The Property Company is delighted to offer this spacious one-bedroom flat situated on the first floor.

The property features a generous reception room, a well-sized double bedroom, a bathroom, and a large kitchen. With high ceilings throughout, the flat benefits from a bright and airy atmosphere.

Conveniently located, the property is within easy walking distance of Alexandra Palace train station, Bounds Green tube station, and Wood Green tube station (Piccadilly Line).

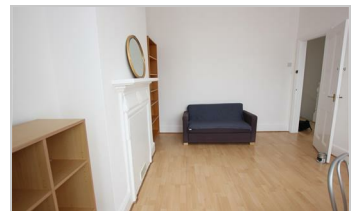

- One bedroom
- Offered furnished
- Laminate floors
- Bright and Airy
- Separate kitchen
- Council Tax Band: C
- High ceilings
- Short walk to Bounds Green and Wood Green tube station
- EPC: C

Lettings and Property Management

143 Tottenham Lane, Crouch End London N8 9BJ

T. 020 8348 8833/ 020 8348 8844

F. 020 8348 6529

E. lettings@thepropertycompany.co.uk

W. www.thepropertycompany.co.uk

