

HUNTERS[®]

HERE TO GET *you* THERE



Crumpfields Lane

Redditch, B97 5PN

Offers In The Region Of £700,000

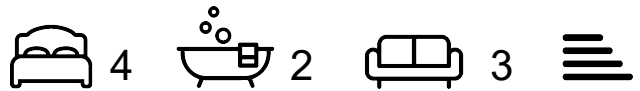

Council Tax:



23 Crumpfields Lane

Redditch, B97 5PN

Offers In The Region Of £700,000



LIVING ROOM

22'4" x 12'11" (6.83 x 3.96)

DINING ROOM

13'10" x 12'9" (4.24 x 3.91)

KITCHEN

15'3" x 12'9" (4.66 x 3.91)

UTILITY

10'9" x 5'10" (3.30 x 1.78)

OFFICE/STUDY

12'9" x 9'6" (3.91 x 2.92)

BEDROOM ONE

15'8" x 12'11" (4.80 x 3.96)

BEDROOM TWO

12'11" x 12'7" (3.96 x 3.84)

BEDROOM THREE

14'6" x 9'6" (4.42 x 2.90)

BEDROOM FOUR

12'9" x 9'3" (3.91 x 2.84)

GARAGE

17'7" x 16'2" (5.38 x 4.95)



Road Map



Hybrid Map



Terrain Map



Floor Plan

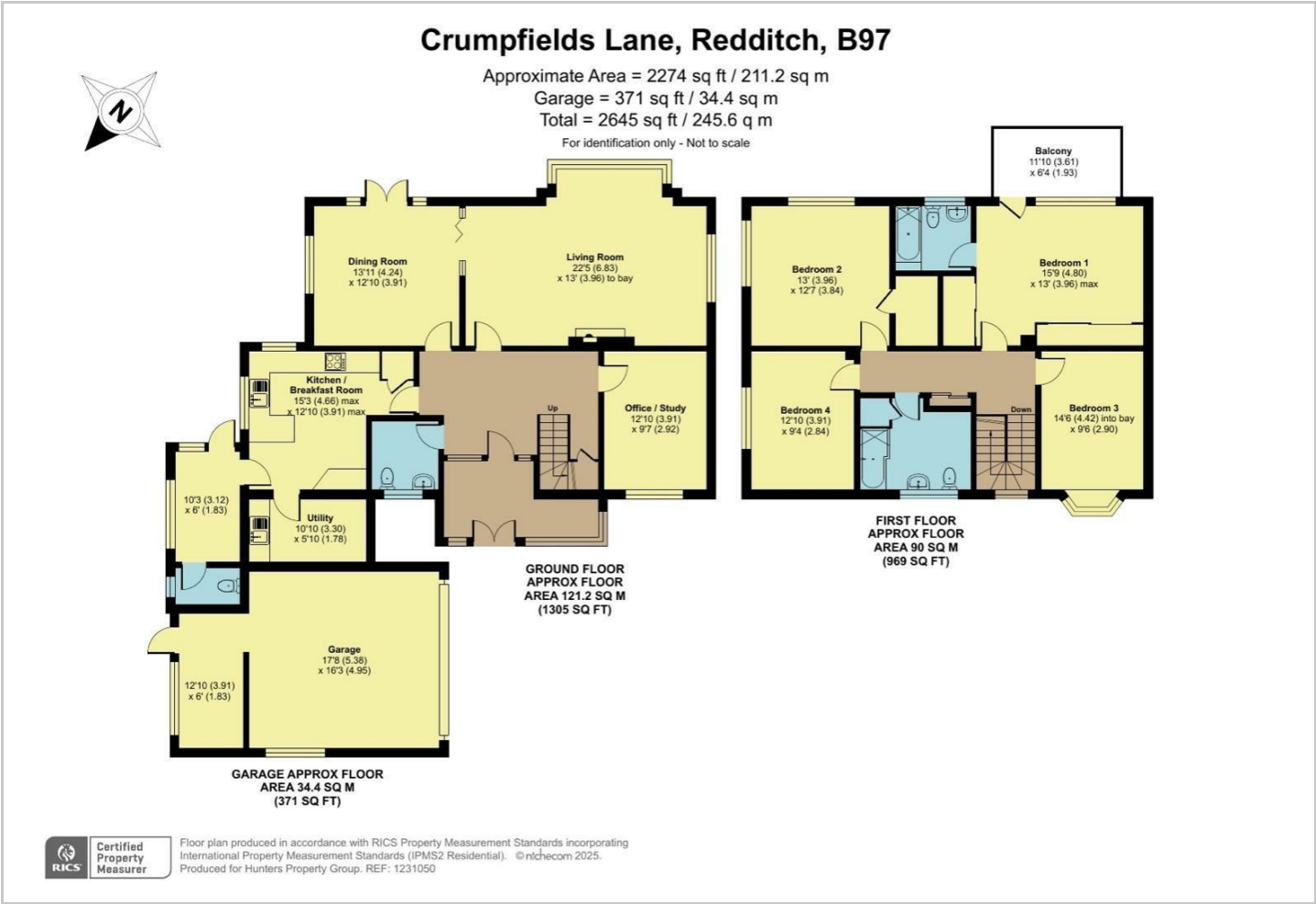

Viewing

Please contact our Hunters North East Worcestershire Office on 0152760889 if you wish to arrange a viewing appointment for this property or require further information.

Energy Efficiency Graph



These particulars are intended to give a fair and reliable description of the property but no responsibility for any inaccuracy or error can be accepted and do not constitute an offer or contract. We have not tested any services or appliances (including central heating if fitted) referred to in these particulars and the purchasers are advised to satisfy themselves as to the working order and condition. If a property is unoccupied at any time there may be reconnection charges for any switched off/disconnected or drained services or appliances - All measurements are approximate. **THINKING OF SELLING?** If you are thinking of selling your home or just curious to discover the value of your property, Hunters would be pleased to provide free, no obligation sales and marketing advice. Even if your home is outside the area covered by our local offices we can arrange a Market Appraisal through our national network of Hunters estate agents.