

50 St James Street
Brighton
East Sussex
BN2 1QG

T 01273 915400
E olga.wojnarova@tpsb.co.uk



Tillstone Street

, Brighton, BN2 0BD

Asking price £325,000

A Bright and Spacious Three Bedroom First Floor Garden Maisonette with its own Private Entrance.

The property comprises: entrance hall with stairs leading up to first floor landing, open plan kitchen/reception room, three bedrooms, galley kitchen, bathroom, stairs down to double patio area (one of which is beautifully walled).

The property is located Just above Kemp Town in the Hanover/ Queens Park area of Brighton and is close to Amex and convenient for the RSCH and local bus routes. Local shops, restaurants, bars and the beach are all a short walk away.

This is a large maisonette that would suit someone happy to do it up and make it their own.

Lease: 91 years(owner has spoken to the freeholder in regard to a lease extension and is happy to assign the benefit to save anyone time who wants to extend by a further 90 years to 180 years. They are willing to pay the initial £1,750 on this to get it started and then there would be a further cost to the buyer of £7,000 if they wanted the lease extended).

Ground Rent: £10 per annum

Service Charge: £302.04 per annum

EPC Rating: D

Council Tax Band: B

Call to view on 01273 915400

- Two Bedroom First Floor Maisonette
- Reception Room
- Kitchen Breakfast Room
- Bathroom
- Two Patio Gardens
- Close to Queens Park
- No Chain



Floor Plan



Area Map

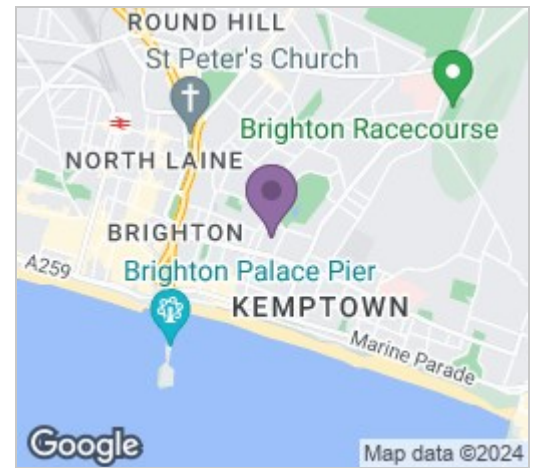

Energy Efficiency Graph

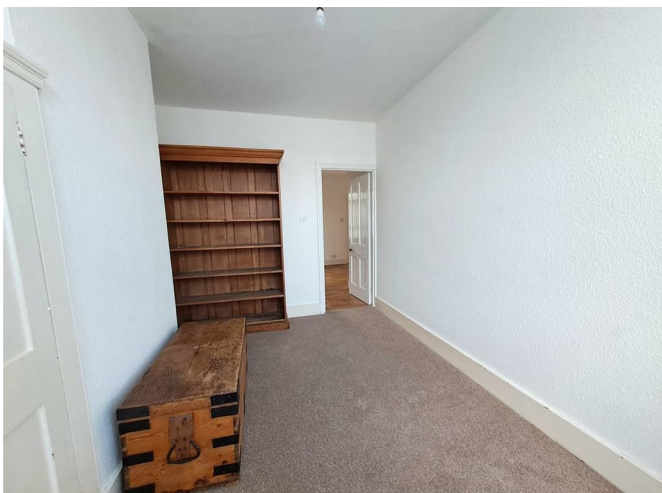
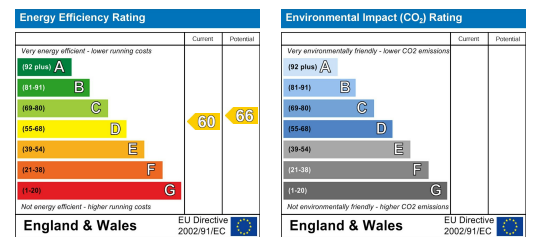

These particulars, whilst believed to be accurate are set out as a general outline only for guidance and do not constitute any part of an offer or contract. Intending purchasers should not rely on them as statements of representation of fact, but must satisfy themselves by inspection or otherwise as to their accuracy. No person in this firm's employment has the authority to make or give any representation or warranty in respect of the property.