



Bramham Gardens, London SW5



Bramham Gardens, London SW5

Presenting an exceptional residence, this immaculate five bedroom apartment is arranged on the first and second floor of a handsome Victorian red brick conversion, overlooking a coveted garden square in SW5.

This is a rare and exciting opportunity to acquire a substantial family home spanning an impressive 2,182 sq ft, with residents' access to Bramham Gardens upon application process.



Asking price: £4,300,000

Tenure: Share of freehold plus leasehold, approximately 992 years remaining

Service charge: approximately £10,929 per annum, reviewed every year, next review due 2025

Local authority: Royal Borough of Kensington & Chelsea

Council tax band: H





Upon entering the apartment on the first floor, a welcoming entrance hallway featuring a guest cloakroom and ample storage leads through to a spacious south-facing bay-fronted reception room, which is characterised by a striking ceiling height of 3.84 metres. The room is adorned with an attractive marble fireplace and four floor-to-ceiling French doors that open out on to a full-width balcony. Towards the rear of the first floor, there is a spacious playroom/study that can easily be converted into a double bedroom with an en suite bathroom if desired. A beautifully designed, bespoke kitchen, also located towards the rear, features an island, a modern hob, integrated appliances, a wine fridge, ample storage, and generous worktop space. A breakfast room adjoins the kitchen, leading to a terrace with picturesque green views, ideal for al fresco dining and entertaining.

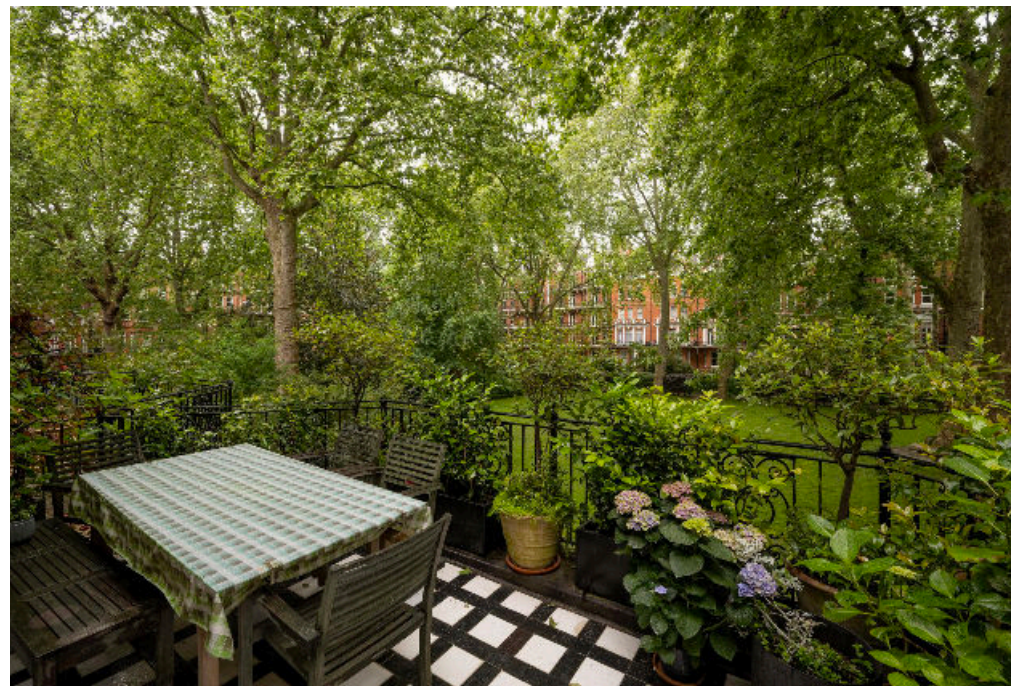

The principal bedroom is discreetly positioned upstairs and is served by an abundance of wardrobe storage and its own en suite. Two more good-sized double bedrooms with built-in storage are on this floor, along with a family bathroom featuring a walk-in shower and bath, as well as a separate utility room. Additionally, there is a second reception room on the half-landing, which can be converted to a double bedroom if desired

The property is offered in excellent condition and offers exceptionally well-balanced family accommodation with great natural light.

Located in a highly regarded area, the property quietly occupies a prime position on Bramham Gardens, a large 19th-century residential garden square. Its central location allows residents to enjoy the vibrant atmosphere and amenities of Gloucester Road, Earl's Court, and South Kensington, including a good selection of shops, bars, and restaurants.



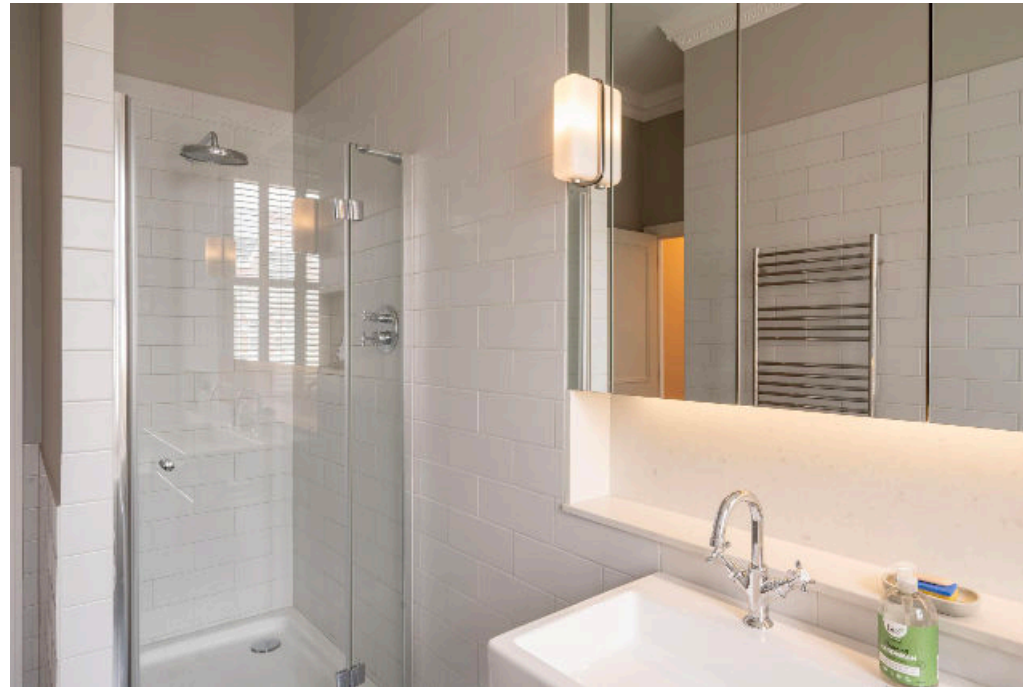
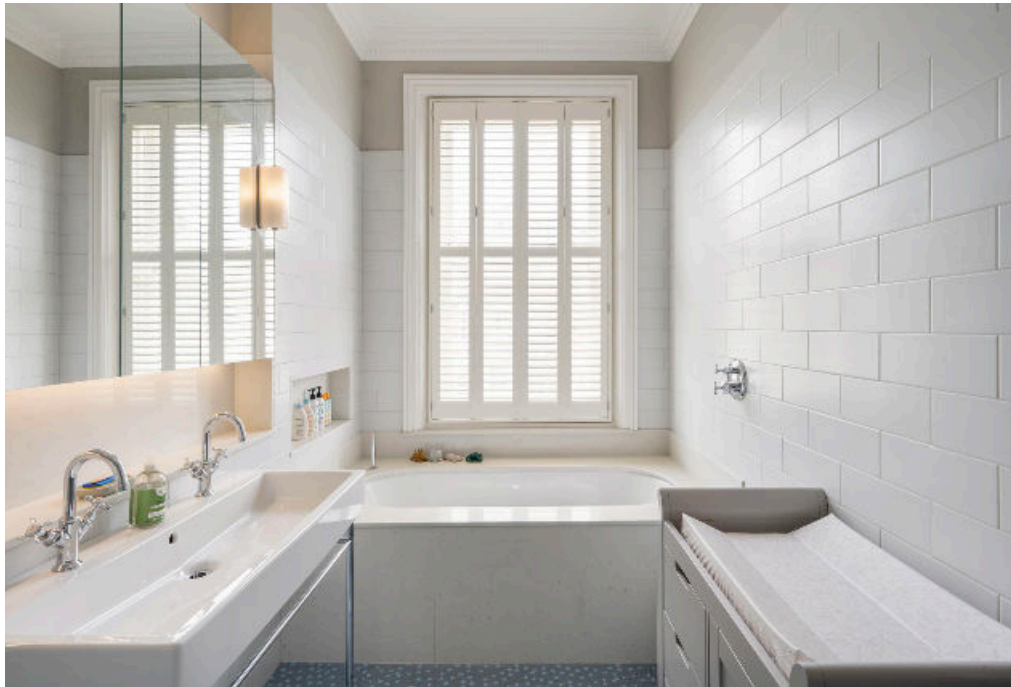



The area is well served by a regular bus service, and the property is conveniently situated near Gloucester Road tube station, which are serviced by the Circle, District, and Piccadilly lines, enabling excellent transport connections to explore the city with ease.

Several well-renowned schools are also conveniently located nearby, such as Wetherby School Kensington, Falkner House and Bousfield Primary School.

Nearby famous landmarks, museums and cultural institutions include the Victoria & Albert Museum, The Natural History Museum, The Royal Albert Hall, Kensington Palace, Hyde Park, Harrods and the Saatchi Gallery.



Bramham Gardens SW5
Approximate Gross Internal Floor Area
202.7 sq m / 2,182 sq ft
Including Limited Use Area
(1.1 sq m / 12 sq ft)

This plan is for guidance only and must not be relied upon as a statement of fact. Attention is drawn to the important notice on the last page of the text of the Particulars.

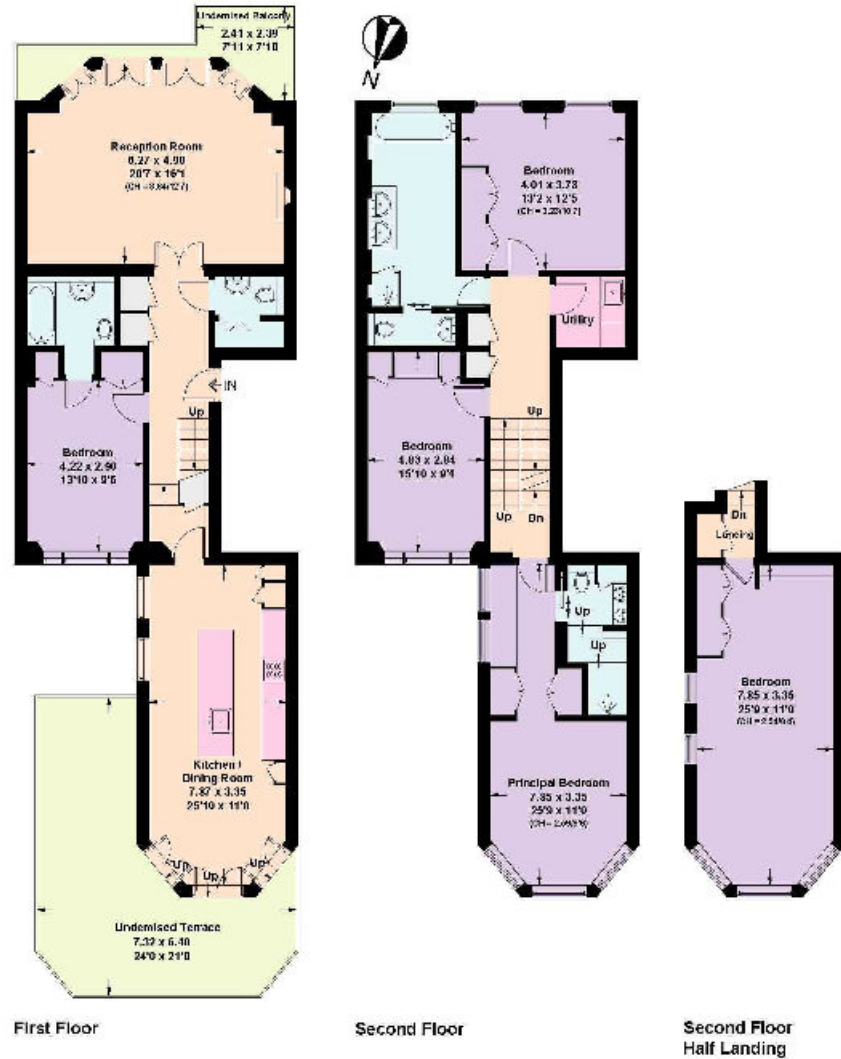

Knight Frank
South Kensington
 160 Old Brompton Road
 London SW5 0BA

I would be delighted to tell you more
Rebecca Jane Higgins
 020 7871 4115
 rebecca.higgins@knightfrank.com

[knightfrank.co.uk](https://www.knightfrank.co.uk)



Fixtures and fittings: A list of the fitted carpets, curtains, light fittings and other items fixed to the property which are included in the sale (or may be available by separate negotiation) will be provided by the Seller's Solicitors.
 Important Notice: 1. Particulars: These particulars are not an offer or contract, nor part of one. You should not rely on statements by Knight Frank LLP in the particulars or by word of mouth or in writing ("information") as being factually accurate about the property, its condition or its value. Neither Knight Frank LLP nor any joint agent has any authority to make any representations about the property, and accordingly any information given is entirely without responsibility on the part of the agents, seller(s) or lessor(s). 2. Photos, Videos etc: The photographs, property videos and virtual viewings etc. show only certain parts of the property as they appeared at the time they were taken. Areas, measurements and distances given are approximate only. 3. Regulations etc: Any reference to alterations to, or use of, any part of the property does not mean that any necessary planning, building regulations or other consent has been obtained. A buyer or lessee must find out by inspection or in other ways that these matters have been properly dealt with and that all information is correct. 4. VAT: The VAT position relating to the property may change without notice. 5. To find out how we process Personal Data, please refer to our Group Privacy Statement and other notices at <https://www.knightfrank.com/legals/privacy-statement>.
 Particulars dated May 2024. Photographs and videos dated May 2024.
 All information is correct at the time of going to print. Knight Frank is the trading name of Knight Frank LLP. Knight Frank LLP is a limited liability partnership registered in England and Wales with registered number OC305934. Our registered office is at 55 Baker Street, London W1U 8AN. We use the term 'partner' to refer to a member of Knight Frank LLP, or an employee or consultant. A list of members names of Knight Frank LLP may be inspected at our registered office. If you do not want us to contact you further about our services then please contact us by either calling 020 3544 0692, email to marketing.help@knightfrank.com or post to our UK Residential Marketing Manager at our registered office (above) providing your name and address.