



Queen's Gate Place, South Kensington SW7



Queen's Gate Place, South Kensington SW7

An immaculate two bedroom, two bathroom first floor apartment, situated in a handsome Grade II listed Victorian building on a coveted residential street at the heart of the Queen's Gate Grde in South Kensington. This is an exciting and rare opportunity to acquire a first floor residence in central London with ceiling heights reaching up to 4.19 metres. Entering on the first floor, an inviting hallway leads through to an exceptional reception and dining room, which is characterised by very high ceilings, including ornate cornicing, and three elegant floor-to-ceiling French doors that open out to a full-width balcony, a space perfect for al fresco dining and entertaining.



Asking price: £2,575,000

Tenure: Leasehold: approximately 172 years remaining

Service charge: approximately £4,730 per annum, reviewed every year, next review due 2024

Local authority: Royal Borough of Kensington & Chelsea

Council tax band: G



The reception room further benefits from an attractive fireplace, parquet flooring and an open plan kitchen, which features integrated appliances, an island with a smart hob and pristine worktop space. Every detail has been carefully considered to ensure both functionality and aesthetic appeal.

The principal bedroom is discreetly positioned towards the rear, which is served by extensive wardrobe storage, and a sleek en suite. There is a further good-sized double bedroom which has ample built-in storage. Additionally, there is a bathroom with an elegant finish, which is accessible via the hallway.

Queen's Gate Place is a highly sought-after residential street located in the prestigious Queen's Gate Grid. Its prime location allows residents to enjoy the vibrant atmosphere and amenities in the area, including an excellent selection of shops, bars, and restaurants. •Please note that we have been unable to confirm ground rent details. You should ensure that you or your advisors make your own inquiries. •

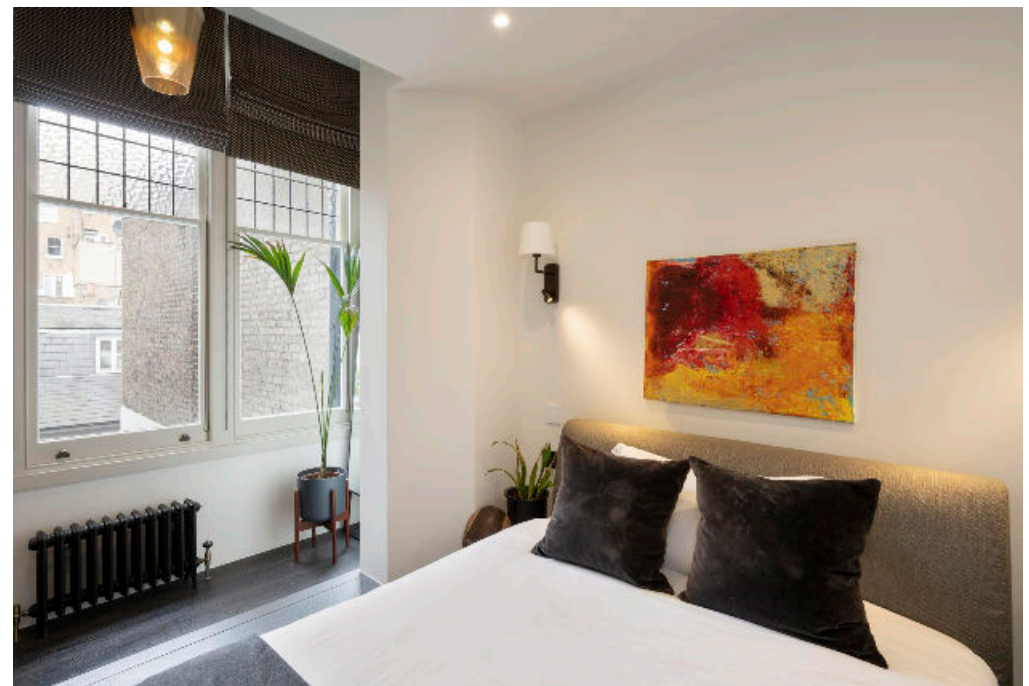

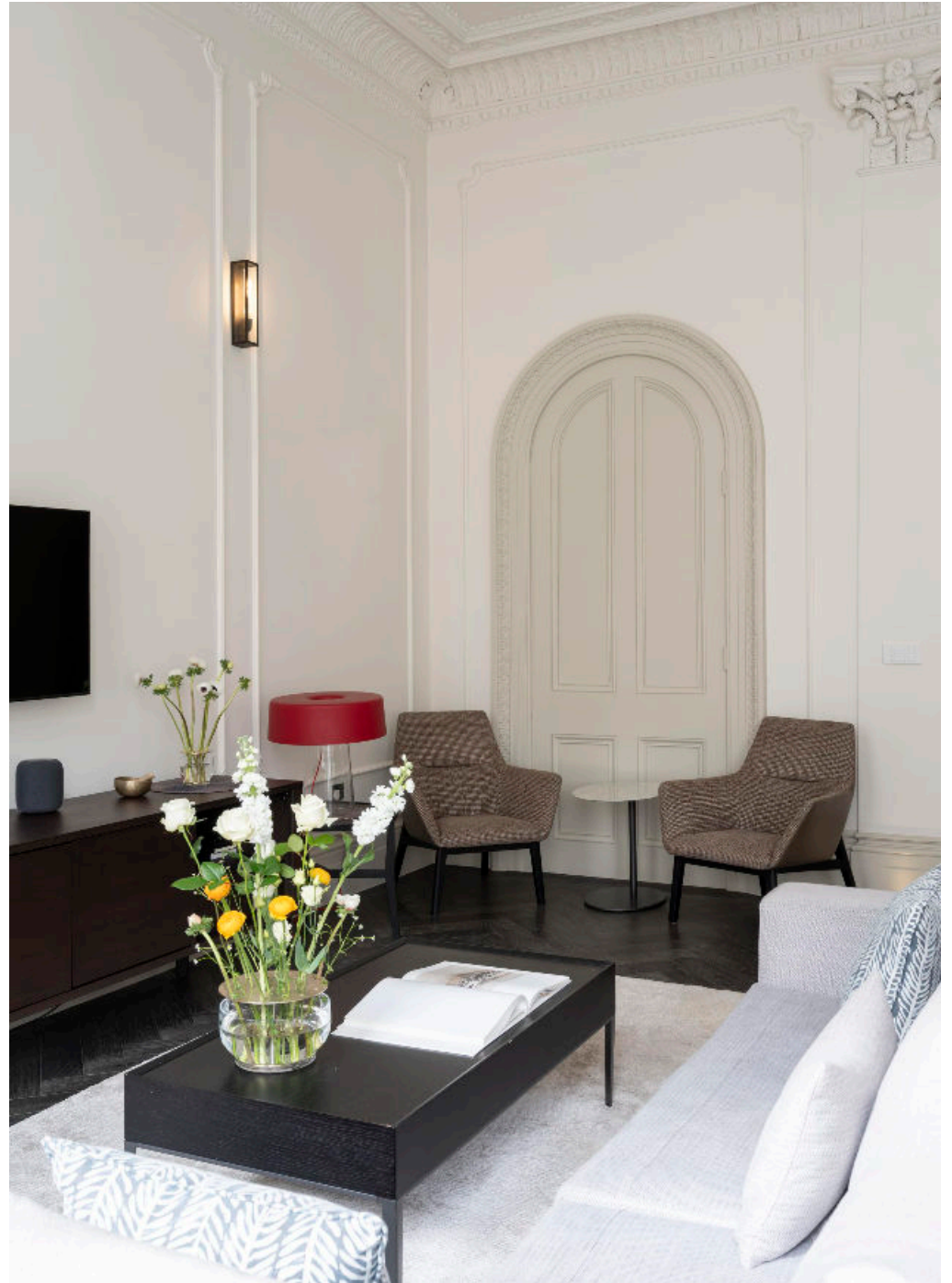
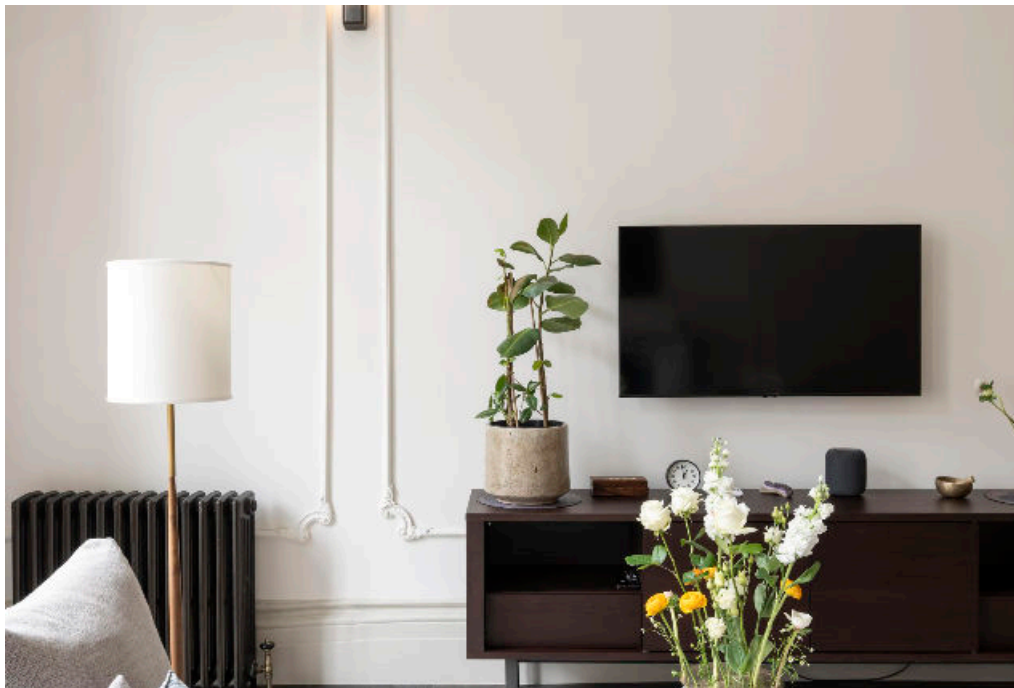

Queens Gate Place SW7

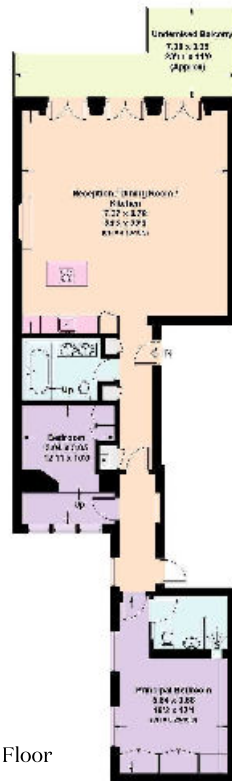

First Floor

Approximate Floor Area = 102.8 sq m / 1,106 sq ft
Including Limited Use Area (0.4 sq m / 4 sq ft)

This plan is for guidance only and must not be relied upon as a statement of fact. Attention is drawn to the important notice on the last page of the text of the Particulars.



Knight Frank
South Kensington
160 Old Brompton Road
London SW5 0BA

I would be delighted to tell you more
Jordanna Mancina
020 3892 3573
jordanna.mancina@knightfrank.com

[knightfrank.co.uk](https://www.knightfrank.co.uk)



Fixtures and fittings: A list of the fitted carpets, curtains, light fittings and other items fixed to the property which are included in the sale (or may be available by separate negotiation) will be provided by the Seller's Solicitors.
Important Notice: 1. Particulars: These particulars are not an offer or contract, nor part of one. You should not rely on statements by Knight Frank LLP in the particulars or by word of mouth or in writing ("information") as being factually accurate about the property, its condition or its value. Neither Knight Frank LLP nor any joint agent has any authority to make any representations about the property, and accordingly any information given is entirely without responsibility on the part of the agents, seller(s) or lessor(s). 2. Photos, Videos etc: The photographs, property videos and virtual viewings etc. show only certain parts of the property as they appeared at the time they were taken. Areas, measurements and distances given are approximate only. 3. Regulations etc: Any reference to alterations to, or use of, any part of the property does not mean that any necessary planning, building regulations or other consent has been obtained. A buyer or lessee must find out by inspection or in other ways that these matters have been properly dealt with and that all information is correct. 4. VAT: The VAT position relating to the property may change without notice. 5. To find out how we process Personal Data, please refer to our Group Privacy Statement and other notices at <https://www.knightfrank.com/legals/privacy-statement>.
Particulars dated March 2024. Photographs and videos dated March 2024.
All information is correct at the time of going to print. Knight Frank is the trading name of Knight Frank LLP. Knight Frank LLP is a limited liability partnership registered in England and Wales with registered number OC305934. Our registered office is at 55 Baker Street, London W1U 8AN. We use the term 'partner' to refer to a member of Knight Frank LLP, or an employee or consultant. A list of members names of Knight Frank LLP may be inspected at our registered office. If you do not want us to contact you further about our services then please contact us by either calling 020 3544 0692, email to marketing.help@knightfrank.com or post to our UK Residential Marketing Manager at our registered office (above) providing your name and address.