



See More Online

KFB: Key Facts For Buyers

A Guide to This Property & the Local Area

Thursday 11th July 2024



JERMYN WAY, THARSTON, NORWICH, NR15

Whittley Parish | Long Stratton

Beatrix Potter Cottage, The Street Long Stratton NR15 2XJ

01508 531331

liam@whittleyparish.com

www.whittleyparish.com



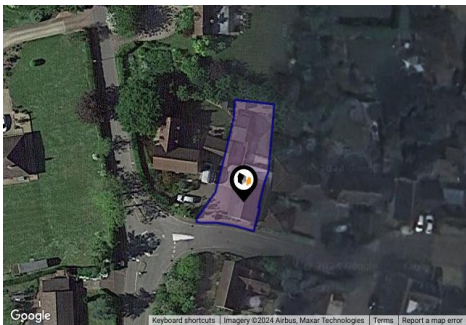

Property

Type:	Detached	Tenure:	Freehold
Bedrooms:	4		
Floor Area:	1,205 ft ² / 112 m ²		
Plot Area:	0.08 acres		
Year Built :	2002		
Council Tax :	Band E		
Annual Estimate:	£2,759		
Title Number:	NK288037		

Local Area

Local Authority:	Norfolk
Conservation Area:	No
Flood Risk:	
• Rivers & Seas	No Risk
• Surface Water	Low

Estimated Broadband Speeds (Standard - Superfast - Ultrafast)

12 mb/s	80 mb/s	1000 mb/s

Mobile Coverage: (based on calls indoors)



Satellite/Fibre TV Availability:



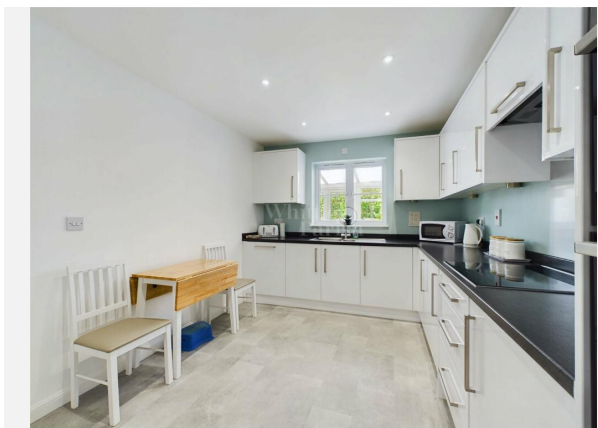
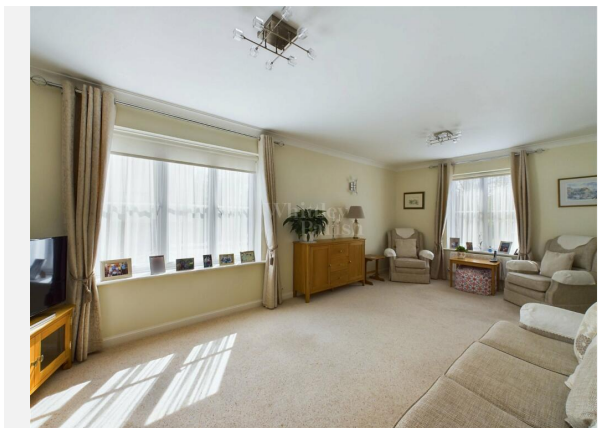





JERMYN WAY, THARSTON, NORWICH, NR15

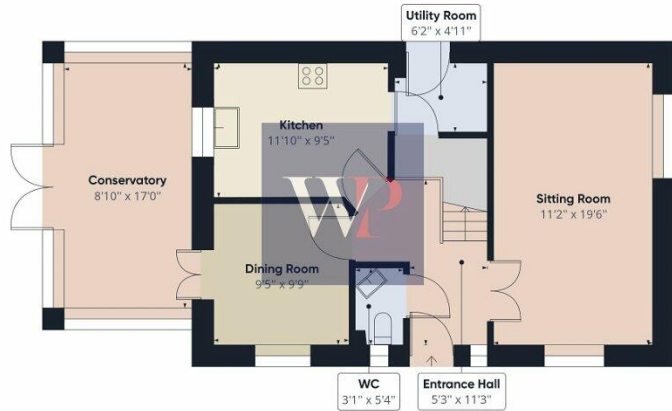

Floor 0

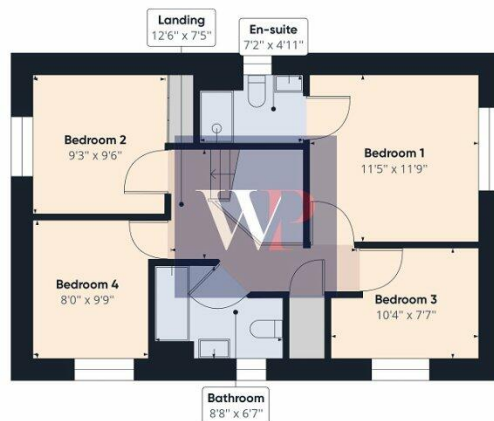

Floor 1



Approximate total area⁽¹⁾
1293.34 ft²

(1) Excluding balconies and terraces

While every attempt has been made to ensure accuracy, all measurements are approximate, not to scale. This floor plan is for illustrative purposes only.

©IRAFFE360



Jermyn Way, Tharston, NR15

Energy rating

E

Valid until 28.11.2027

Score	Energy rating	Current	Potential
92+	A		96 A
81-91	B		
69-80	C		
55-68	D		
39-54	E	54 E	
21-38	F		
1-20	G		

Property

EPC - Additional Data



Additional EPC Data





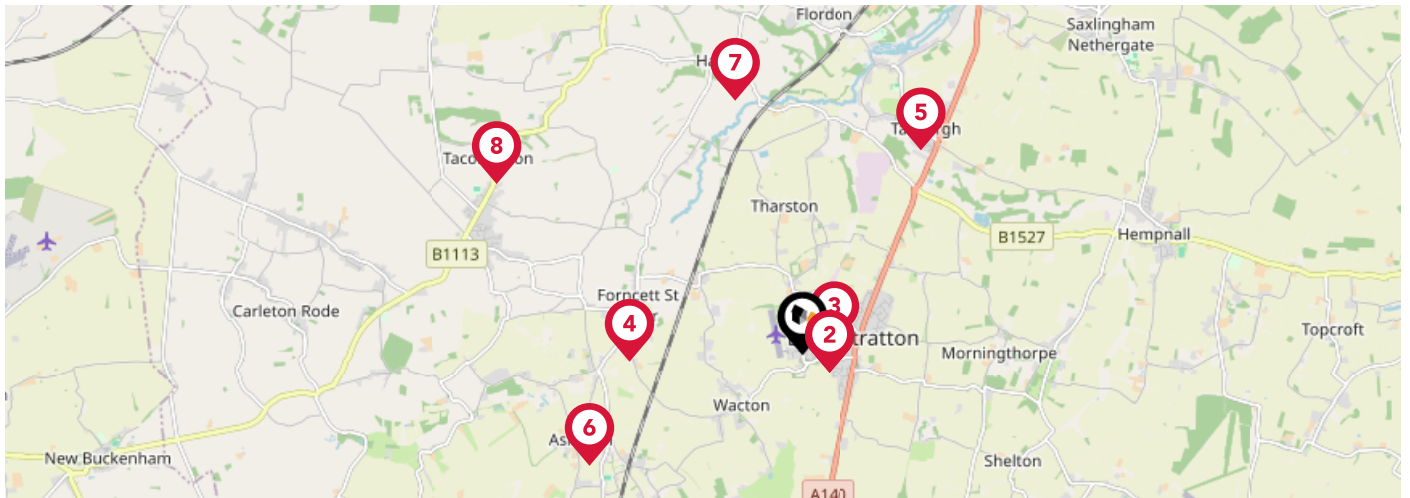

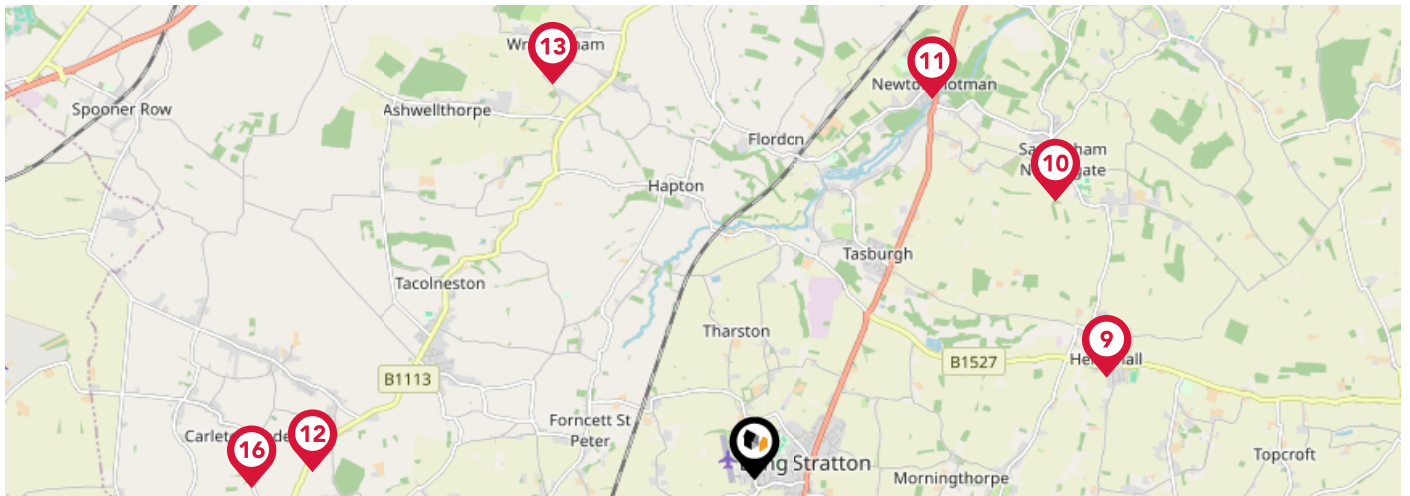

Property Type:	House
Build Form:	Detached
Transaction Type:	Marketed sale
Energy Tariff:	Single
Main Fuel:	Oil (not community)
Main Gas:	No
Flat Top Storey:	No
Top Storey:	0
Glazing Type:	Double glazing installed during or after 2002
Previous Extension:	0
Open Fireplace:	0
Ventilation:	Natural
Walls:	Cavity wall, as built, insulated (assumed)
Walls Energy:	Good
Roof:	Pitched, 150 mm loft insulation
Roof Energy:	Good
Main Heating:	Boiler and radiators, oil
Main Heating Controls:	Programmer, room thermostat and TRVs
Hot Water System:	From main system
Hot Water Energy Efficiency:	Poor
Lighting:	No low energy lighting
Floors:	Solid, limited insulation (assumed)
Total Floor Area:	112 m ²

Area Schools



	Nursery	Primary	Secondary	College	Private
<p>1 Manor Field Infant and Nursery School</p> <p>Ofsted Rating: Good Pupils: 182 Distance:0.3</p>	<input type="checkbox"/>	<input checked="" type="checkbox"/>	<input type="checkbox"/>	<input type="checkbox"/>	<input type="checkbox"/>
<p>2 Long Stratton High School</p> <p>Ofsted Rating: Good Pupils: 586 Distance:0.3</p>	<input type="checkbox"/>	<input type="checkbox"/>	<input checked="" type="checkbox"/>	<input type="checkbox"/>	<input type="checkbox"/>
<p>3 St Mary's Church of England Junior School</p> <p>Ofsted Rating: Good Pupils: 212 Distance:0.31</p>	<input type="checkbox"/>	<input checked="" type="checkbox"/>	<input type="checkbox"/>	<input type="checkbox"/>	<input type="checkbox"/>
<p>4 Forncett St Peter Church of England Voluntary Aided Primary School</p> <p>Ofsted Rating: Outstanding Pupils: 104 Distance:1.55</p>	<input type="checkbox"/>	<input checked="" type="checkbox"/>	<input type="checkbox"/>	<input type="checkbox"/>	<input type="checkbox"/>
<p>5 Preston Church of England Voluntary Controlled Primary School</p> <p>Ofsted Rating: Good Pupils: 123 Distance:2.15</p>	<input type="checkbox"/>	<input checked="" type="checkbox"/>	<input type="checkbox"/>	<input type="checkbox"/>	<input type="checkbox"/>
<p>6 Aslacton Primary School</p> <p>Ofsted Rating: Good Pupils: 61 Distance:2.17</p>	<input type="checkbox"/>	<input checked="" type="checkbox"/>	<input type="checkbox"/>	<input type="checkbox"/>	<input type="checkbox"/>
<p>7 Hapton Church of England Voluntary Aided Primary School</p> <p>Ofsted Rating: Good Pupils: 37 Distance:2.37</p>	<input type="checkbox"/>	<input checked="" type="checkbox"/>	<input type="checkbox"/>	<input type="checkbox"/>	<input type="checkbox"/>
<p>8 Tacolneston Church of England Primary</p> <p>Ofsted Rating: Good Pupils: 106 Distance:3.17</p>	<input type="checkbox"/>	<input checked="" type="checkbox"/>	<input type="checkbox"/>	<input type="checkbox"/>	<input type="checkbox"/>



	Nursery	Primary	Secondary	College	Private
 Hempnall Primary School Ofsted Rating: Good Pupils: 137 Distance:3.31	<input type="checkbox"/>	<input checked="" type="checkbox"/>	<input type="checkbox"/>	<input type="checkbox"/>	<input type="checkbox"/>
 Saxlingham Nethergate CofE VC Primary School Ofsted Rating: Good Pupils: 64 Distance:3.72	<input type="checkbox"/>	<input checked="" type="checkbox"/>	<input type="checkbox"/>	<input type="checkbox"/>	<input type="checkbox"/>
 Newton Flotman Church of England Primary Academy Ofsted Rating: Inadequate Pupils:0 Distance:3.8	<input type="checkbox"/>	<input checked="" type="checkbox"/>	<input type="checkbox"/>	<input type="checkbox"/>	<input type="checkbox"/>
 Bunwell Primary School Ofsted Rating: Good Pupils: 89 Distance:3.99	<input type="checkbox"/>	<input checked="" type="checkbox"/>	<input type="checkbox"/>	<input type="checkbox"/>	<input type="checkbox"/>
 Wreningham VC Primary School Ofsted Rating: Outstanding Pupils: 113 Distance:4.01	<input type="checkbox"/>	<input checked="" type="checkbox"/>	<input type="checkbox"/>	<input type="checkbox"/>	<input type="checkbox"/>
 Tivetshall Community Primary School Ofsted Rating: Good Pupils: 14 Distance:4.1	<input type="checkbox"/>	<input checked="" type="checkbox"/>	<input type="checkbox"/>	<input type="checkbox"/>	<input type="checkbox"/>
 Pulham Church of England Primary School Ofsted Rating: Good Pupils: 131 Distance:4.23	<input type="checkbox"/>	<input checked="" type="checkbox"/>	<input type="checkbox"/>	<input type="checkbox"/>	<input type="checkbox"/>
 Carleton Rode Church of England Voluntary Aided Primary School Ofsted Rating: Good Pupils: 48 Distance:4.53	<input type="checkbox"/>	<input checked="" type="checkbox"/>	<input type="checkbox"/>	<input type="checkbox"/>	<input type="checkbox"/>

Area Transport (National)

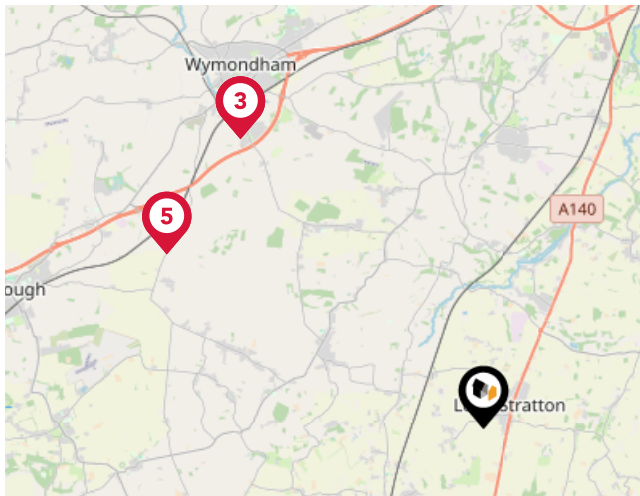

National Rail Stations

Pin	Name	Distance
1	Wymondham Rail Station	6.83 miles
2	rail station	6.83 miles
3	Wymondham Rail Station	6.83 miles
4	Spooner Row Rail Station	6.52 miles
5	Spooner Row Rail Station	6.53 miles

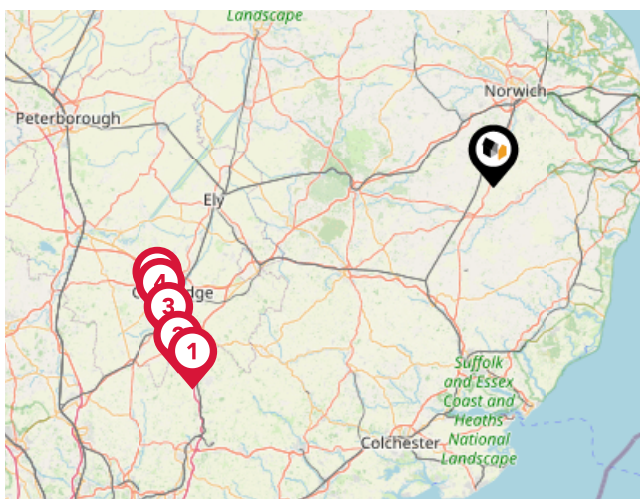

Trunk Roads/Motorways

Pin	Name	Distance
1	M11 J9	52.8 miles
2	M11 J10	53.24 miles
3	M11 J11	52.49 miles
4	M11 J13	52.01 miles
5	M11 J14	51.88 miles

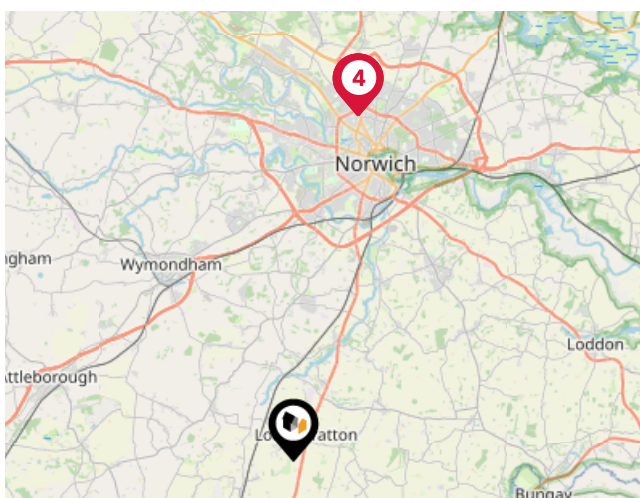

Airports/Helipads

Pin	Name	Distance
1	International Airport	12.67 miles
2	Norwich International Airport	12.67 miles
3	Airport Passenger Terminal	12.69 miles
4	Norwich International Airport	12.69 miles

Area

Transport (Local)

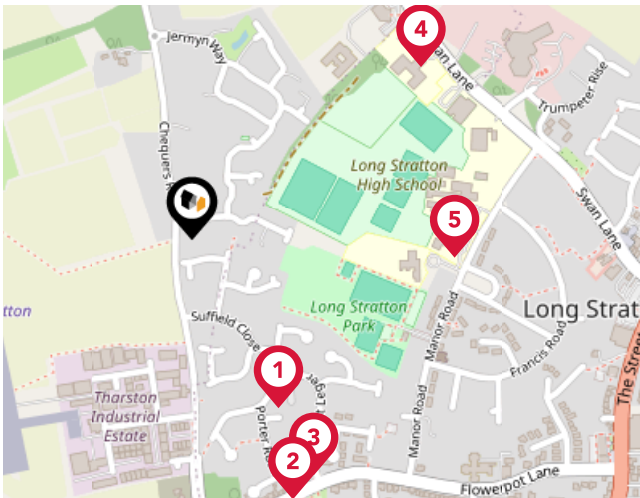

Bus Stops/Stations

Pin	Name	Distance
1	Poter Road	0.21 miles
2	Spinney Close	0.31 miles
3	St Leger	0.3 miles
4	Swan Lane	0.32 miles
5	High School	0.3 miles



Whittley Parish | Long Stratton

At Whittley Parish, we strive to offer the best experience for all of our valued clients. We employ an experienced team and support our people with the best processes, cutting edge technology, marketing and training. We continue to improve and learn from feedback to strive to be the best at what we do and achieve.

Our proactive approach combined with advertising across four major property portals (Rightmove, Zoopla, onthemarket.com and Primelocation) as well as on social media platforms; coupled with our large database of registered applicants allows us to promote our properties to the widest target market.

With family roots still at the heart of all operations, Alex Parish ensures the original ethos and vision continues to run throughout the company's core, never comprising the personal service its reputation has been built upon.



Testimonial 1



It was a pleasure doing business with the Attleborough branch. Kept to every promise made and acted really fast. Made a stressful time far less stressful.

Testimonial 2



We asked Whittley Parish Diss to carry out a house valuation for us. Alex Parish came to do the job - he was kind, considerate and professional. The process was thorough but yet quick and easy for us. We couldn't ask for more - many thanks.

Testimonial 3



The whole team at Whittley Parish were first class from first introduction to final sale. With lots of estate agents in the Long Stratton area, this is the only one you need to know. Excellent would highly recommend.



[/whittleyparishmanagementltd](#)



[/whittleyparish](#)



[/whittleyparish/?hl=en](#)

Whittleby Parish | Long Stratton

Data Quality

We are committed to comprehensive property data being made available upfront to make the home buying and selling process quicker, easier and cheaper. This is why we have partnered with Sprift, the UK's leading supplier of property-specific data.



Contains public sector information licensed under the Open Government License v3.0

The information contained within this report is for general information purposes only and to act as a guide to the best way to market your property for the asking price.

Sprift Technologies Ltd aggregate this data from a wide variety of sources and while we endeavour to keep the information up to date and correct, we make no representations or warranties of any kind, express or implied, about the completeness, accuracy, reliability, of the information or related graphics contained within this report for any purpose.

Any reliance you place on such information is therefore strictly at your own risk. In no event will we be liable for any loss or damage including without limitation, indirect or consequential loss or damage, or any loss or damage whatsoever arising from loss of data or profits arising out of, or in connection with, the use of this report.



Whittleby Parish | Long Stratton

Beatrix Potter Cottage, The Street Long
Stratton NR15 2XJ
01508 531331
liam@whittlebyparish.com
www.whittlebyparish.com

