



Ibbett Mosely

One Acre Church Road, Hartley, DA3
8DY



One Acre Church Road, Hartley, DA3 8DY

A rare opportunity to establish a family home in an idyllic setting on a plot that offers a great mix of woodland and garden with views across open countryside.

A Colt home established in the 1960's plus outbuildings sit centrally in this wonderful plot and gives the new buyer options to establish a great family home.

Guide Price £800,000

- NO ONWARD CHAIN
- One Acre Plot
- Mix of Woodland and Garden, South East Facing
- Fantastic Views of Countryside
- Potential to Develop (stpp)
- Long Gated Drive & Garage
- Planning Service Available
- Stunning 60's Colt Bungalow
- Accompanied Viewings
- Guide Price £800,000 - EPC E



A much cherished home, that has remained in the family for over 60 years is now available to buy.

60's !

Situated in the sought after Church Road, just to the South East of central Hartley is this great opportunity to establish a family home again.

Three good sized bedrooms with built in wardrobes offer plenty of space for the family and these are serviced by a central bathroom and fitted kitchen.

Set back from a road that has many bespoke and individual properties on it this acre plot offers many opportunities to establish either a refurbishment of this fantastic original single storey Colt house and outbuilding or development of the plot using the opportunities that are given by planning subject to agreement with the local planning office.

Externally the property has a great feel, the initial wooded entrance gives a sense of drama as you cannot see the property from the initial entrance and provides great parking opportunities with a detached garage and carport. A summerhouse with kitchenette and toilet give further development potential with the possibility of even splitting the plot to develop two areas. Again subject to planning agreement.

Current Dwelling

A Colt modular home built in the 60's of timber construction sits centrally within the plot accessed via a long drive through a gated woodland entrance and parking area. A very good sized three bedroom bungalow with large open plan living dining space with windows affording beautiful views over the garden that falls away to views of the distant countryside. Timber in construction the property has stood the test of time over the last 60 years and still has plenty of charm although modernisation would be required. A central fireplace is a focal point and offers an option to supplement the original underfloor heating is in place. yes it was an option back in the

The plot as previously mentioned is a real stunner in our opinion and offers up a gentle slope away to reveal the countryside beyond and is South East facing.

Planning Statement

I see from the papers that planning consent was granted for the erection of the Colt bungalow under consent reference 5/60/377. In addition to the bungalow there is a small property towards the front of the site which has been in active use throughout the recent past. The locality is covered by Metropolitan Green Belt Policy. As is well known, general



development within the Green Belt except for certain specific exceptional purposes is not allowed. For example an agricultural dwelling may be permitted under some circumstances. However, there are guidelines that are relevant to this situation which opens up the possibility of some change in the future. If handled properly there is potential here to improve and increase the floor area available for residential purposes.

Where there is some uncertainty there is much merit in getting a Certificate of Established Existing Use for in this instance the small unit towards the front of the site. This could be a first step. A second step might involve establishing that it is a separate dwelling unit that is separate from the main Colt bungalow.

The next stage could be to consider some extensions to both properties. Any planning application must be determined in accordance with a development plan unless other material considerations indicate an alternative result. Material considerations in this instance include the policies contained in the National Planning Policy Framework and I will attach an extract from this (available on request). For example under paragraph 149 the following exceptions to general Green Belt policy apply “the extension or alteration of a building provided that it does not result in disproportionate additions over and above the size of the original building”. I also draw attention to paragraph 150 “the reuse of buildings provided that the buildings are of permanent and substantial construction”.

Having regard to all of the above considerations, the planning balance indicates to me that the independent use and creation of a separate dwelling unit around the small property at the front of the site is feasible with perhaps some extensions. It might also be possible having obtained that permission, to extend the Colt bungalow. It would also be possible to knock the building down and perhaps combine both units for a much larger house.

Sevenoaks Council has a policy of allowing extensions up to 50% of the existing floor area or the floor area existing as at

the previous date often taken just after the War in 1948. This approach has not been supported on appeal and Inspectors take a slightly different approach and I may attach an example of one such case for reference purposes. To summarise, handled correctly there is potential to improve the existing housing provision on this site. However, until there is a planning consent in place there is no absolute certainty and the above represents an outline of a possible strategy that will need to be adapted and changed as matters progress.

Location

Hartley lies in the northern side of the North Downs between Sevenoaks and Dartford/Gravesend. The thriving village offers local shops, post office and two outstanding primary schools. Hartley Country Club is set in 10 acres of glorious Kent countryside and offers a unique combination of sporting and social attractions. The village of Longfield offers comprehensive shopping facilities, including Waitrose, doctors surgery, a local bakery and butchers to name a few and a mainline railway station with services to London Victoria. Ebbsfleet international provides fast services to St Pancras and is within 5.5 miles. The Bluewater shopping centre with its varied range of shops and recreational facilities is approximately 5 miles from Hartley village.

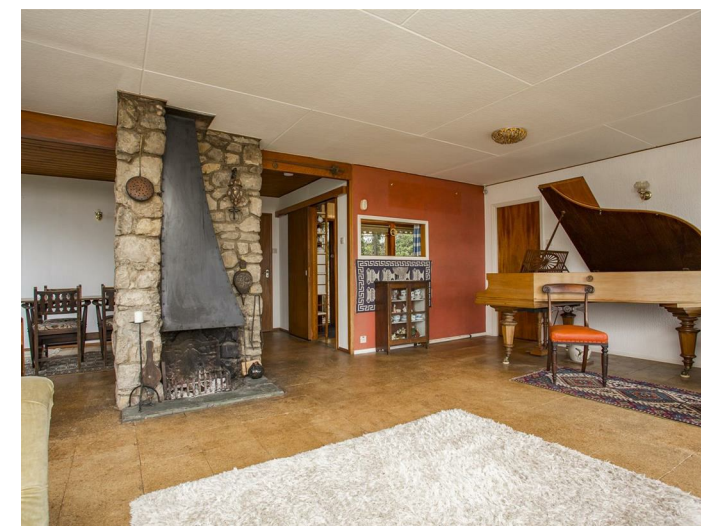
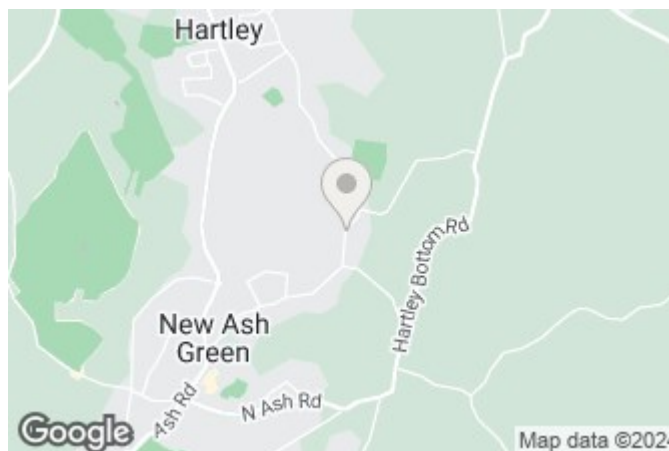

EPC Rating- E

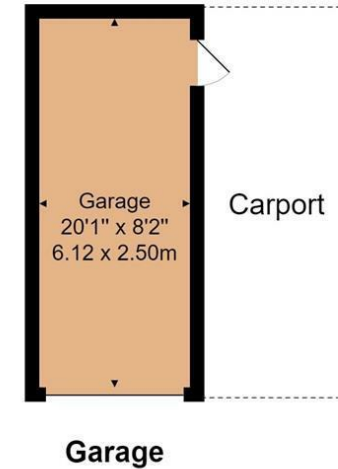
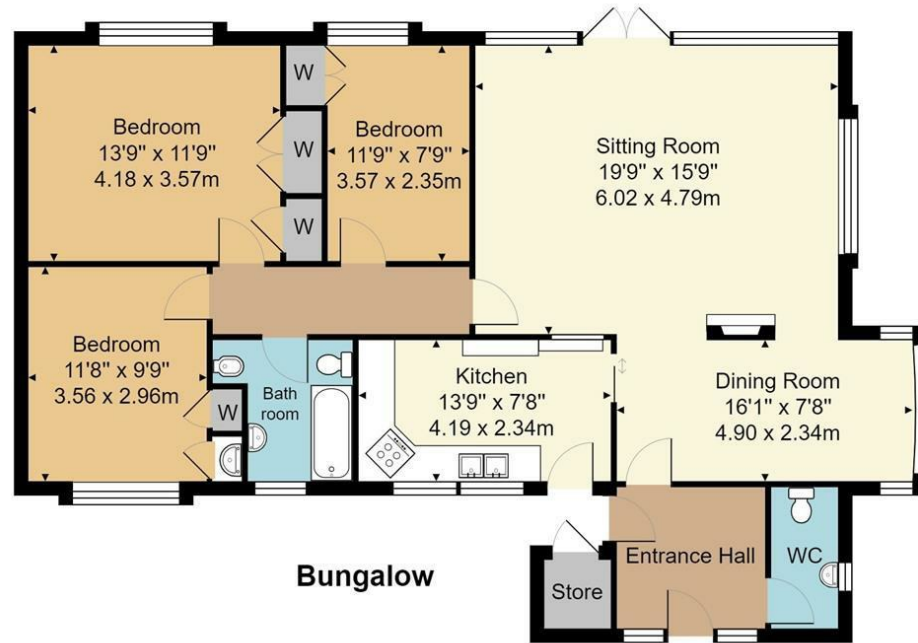

Bungalow Approx. Gross Internal Area
1200 sq. ft / 111.5 sq. m

Outbuilding Approx. Internal Area
202 sq. ft / 18.8 sq. m

Garage Approx. Internal Area
165 sq. ft / 15.3 sq. m

Whilst every attempt has been made to ensure the accuracy of the floor plan contained here, measurements of doors, windows, rooms and any other items are approximate and no responsibility is taken for any error, omission, or mis-statement. This plan is for illustrative purposes only and should be used as such by any prospective purchaser or tenant. The services, systems and appliances shown have not been tested and no guarantee as to their operability or efficiency can be given.

Ibbett Mosely

Borough Green 01732 882266

Offices at - BOROUGH GREEN - OTFORD - SEVENOAKS - SOUTHWARK
TONBRIDGE - WESTMINSTER - WESTERHAM - WEST MALLING

www.ibbettmosely.co.uk

IMPORTANT - Ibbett Mosely, for themselves and for the vendors or lessors of this property whose agents they are give notice that (i) these particulars are set out as a general outline only for guidance of intending purchasers or lessees, and do not constitute, nor constitute part of an offer or contract; (ii) all descriptions, dimensions references to condition and necessary permissions for use and occupation, and other details are given without responsibility and any intending purchasers or tenants should not rely on them as statements or representations of fact but must satisfy themselves by inspection or otherwise as to the correctness of each of them; (iii) no person in the employment of Ibbett Mosely, has any authority to make or give any representation or warranty whatever in relation to this property ver 3.0.

...a name you can trust
offices in Kent and London