



# Alexander Hudson Estates

---

Sales Particulars

# Alexander Hudson Estates

Ashleigh Grove, West Jesmond, NE2

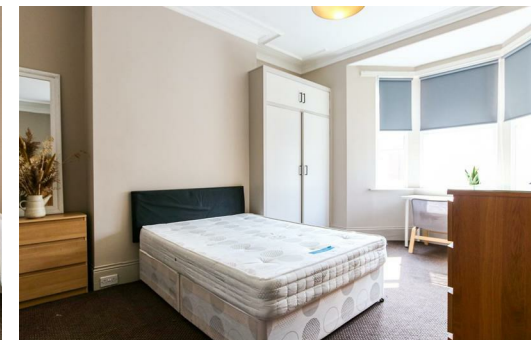

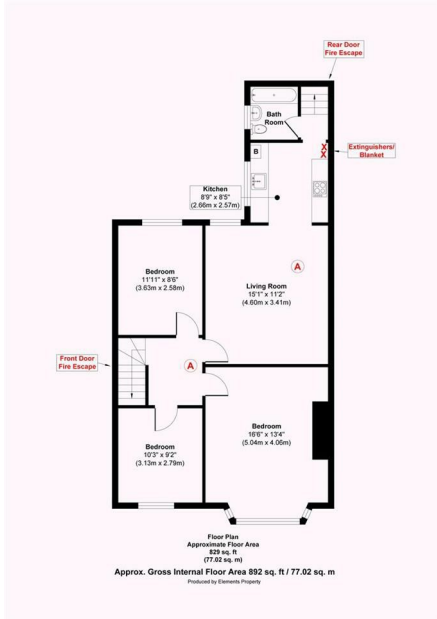

# The Property

Alexander Hudson Estates welcome to the market, this well presented, three bedroom, first floor flat with private rear yard in the thriving suburb of West Jesmond. Located next to West Jesmond Metro station and Brentwood Avenue Cafes & eateries as well as within easy walking distance to the city centre and both universities make this a great opportunity to live in one of Newcastle's most popular residential areas.

The property itself has recently been redecorated throughout and is offered to the market fully furnished and available immediately.

Council Tax: B  
EPC Rating: 68







---

Alexander Hudson Estates  
The Printworks  
20 Arrow Close  
NE12 6QN

0191 268 7433  
[sales@alexanderhudson.co.uk](mailto:sales@alexanderhudson.co.uk)