



Alexander Hudson Estates

Sales Particulars

Austral Place

Wideopen

NE13 7HH





Alexander Hudson Estates welcomes to the market this immaculately presented four-bedroom, detached family home in the popular residential area of Wideopen.

The property briefly comprises of: entrance hallway, downstairs bathroom, cosy living room and modern family room with kitchen/ dining room and orangery. To the first floor sits four generously sized bedrooms and a family bathroom. Externally the property benefits from a generously sized lawned garden. To the rear sits a beautifully landscaped garden with mature planting, garden lawn and multiple seating areas. The detached garage and private driveway can also be accessed via the rear of the property.

The property is within easy reach of the A1, Newcastle City Centre and walking distance to local shops, restaurants and amenities. Big Waters Country Park is located just a ten minute walk away offering science walks within nature.



Tenure: Leasehold Council tax band: D EPC Rating:







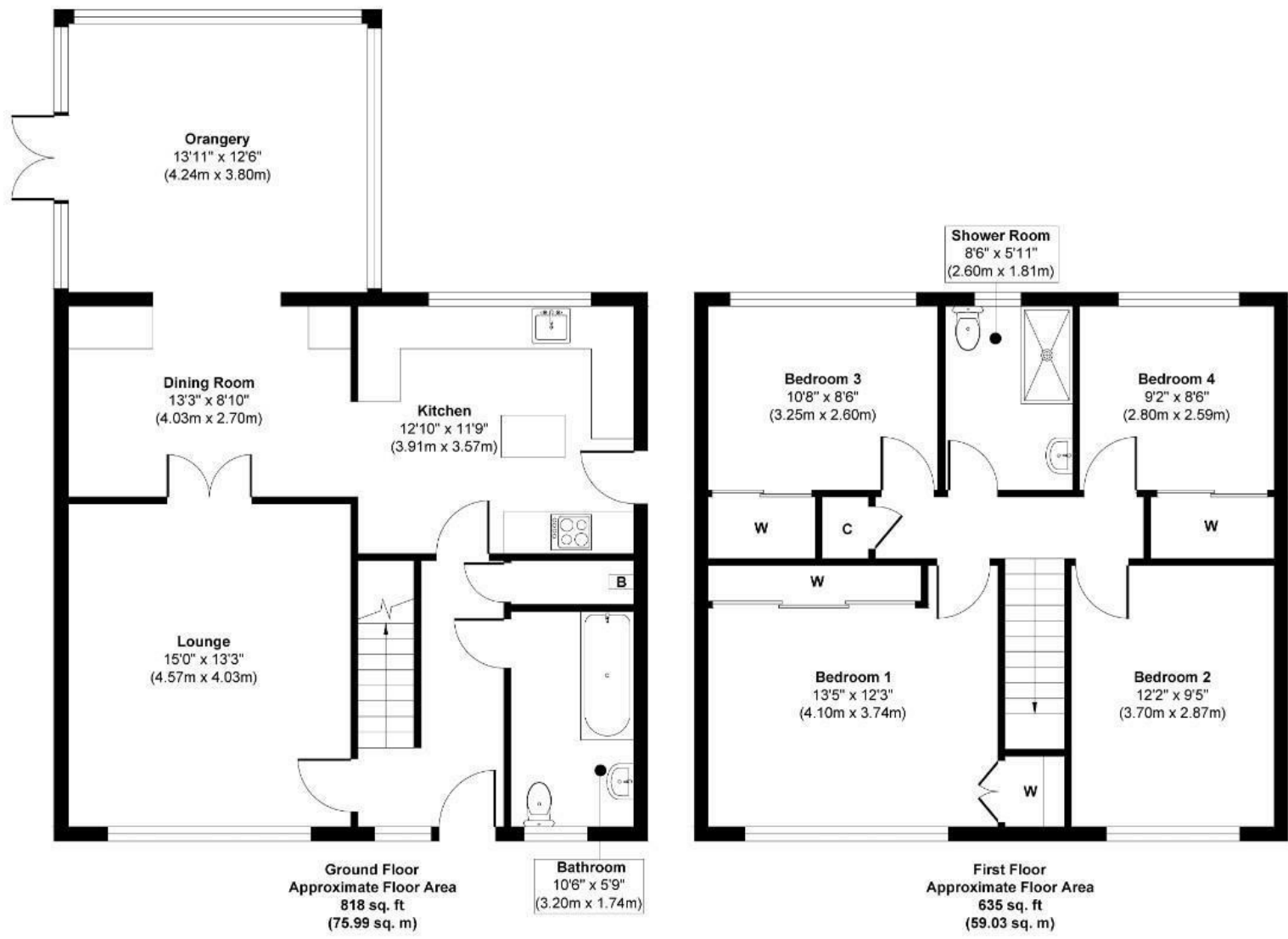

Approx. Gross Internal Floor Area 1453 sq. ft / 135.02 sq. m

Illustration for identification purposes only, measurements approximate and not to scale, unauthorized reproduction is prohibited. All rights reserved for **Alexander Hudson Estates**