

LODESTONE

Property Sales, Lettings & Advice

01749 605099



www.lodestoneproperty.co.uk



Rose Cottage

Warminster BA12 6EH



- Charming stone 3 bedroom cottage
- Renovated and refurbished throughout
- Bright airy living space
- Cottage garden and patio area
- Luxury bathroom
- Perfect as a holiday rental or bolt hole

The Property

Rose Cottage is a pretty, period property close to Mere and nestled beneath the South Wiltshire Downs in an area of outstanding natural beauty. It has recently been renovated to a high standard with elegant touches that include “hive” controlled lighting and gas central heating.

The ground floor consists of a spacious living room/dining room and a well-equipped kitchen that features handmade units, solid wood work surfaces, a large range cooker, beautiful original wooden floor boards and a Belfast sink. Doors lead to the pretty terrace and the garden to the rear of the house. The sitting room comes with an attractive wood burner and engineered oak floors underfoot. The entire ground floor is fitted with mains connected smoke detectors.

Stairs from the sitting room lead to three good sized double bedrooms and a particularly impressive bathroom on the first floor. A walk-in shower, tiles made of travertine stone and a custom-built double sink vanity unit accord the room a touch of luxury. The master bedroom features original fitted wardrobes and modern hanging bed side lighting with dimmer switches. The super king-sized bedroom at



the back of the house offers beautiful views over the garden, exposed beams and recessed LED lighting.

Outside

The cottage is set at the end of a quiet lane amongst a cluster of other houses. To the rear of the property, the enclosed and private garden is split between a terraced patio area and a lawn with a path that leads to the car park and two useful wooden storage sheds. An allotment, ideal for growing vegetables, lies at the end of the garden.

Location

Mere lies at the Southwestern tip of Salisbury Plain, within Wiltshire and close to the Somerset and Dorset borders. This picturesque town has its own library and museum, a pharmacy, doctors and dentist surgeries, a tearoom, several good pubs and a variety of shops. Gillingham nearby has a Waitrose supermarket and is the closest railway station with good links to London. The attractions at Longleat House and the National Trust gardens at Stourhead are both less than 15 miles away.

Also close are the fashionable towns of Bruton and Frome. Bruton is home to the popular restaurant “At the Chapel” and the world-famous Hauser & Wirth Art Gallery whilst the buzzing town of Frome offers an array of cultural events and artisan markets. Transport links are excellent with easy access to the A303.

Mains water and drainage Mains electricity Mains gas

Viewings by appointment only

In accordance with the Consumer Protection from Unfair Trading Regulations 2008 the information provided by Lodestone in these property details are to the best of their knowledge and are as accurate as possible.

PLEASE NOTE THAT LODESTONE HAS LOTS OF PROPERTIES WHICH ARE BEING DISCREETLY MARKETING ONLY ON OUR WEBSITE - www://lodestoneproperty.co.uk

Lodestone Property | Estate Agents | Sales & Lettings | Wells & Bruton Somerset



Rose Cottage, Meare

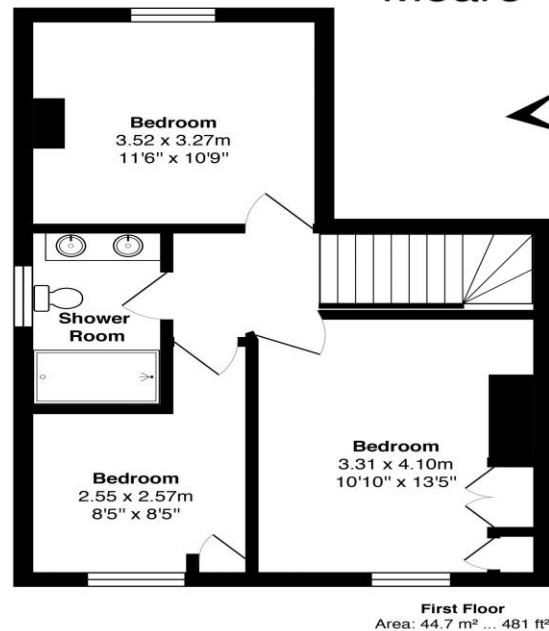
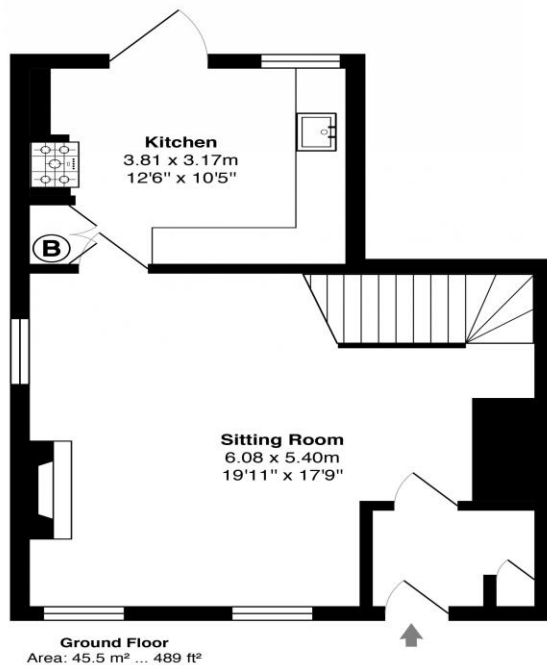

Approximate gross internal floor area - 90.2 m² / 970 ft²

Whilst every attempt has been made to ensure the accuracy of this floor plan, measurements of doors, windows, rooms and any other items are approximate and no responsibility is taken for any error, omission or mis-statement. This plan is for illustrative purposes only and should be used as such by any prospective purchaser. The services, systems and appliances shown have not been tested and no guarantee as to their operability or efficiency can be given. All room measurements are maximum dimensions.

THE PROPERTY MISDESCRIPTIONS ACT 1991 These details are for guidance only and complete accuracy cannot be guaranteed by Lodestone Property. If there is any point which is of particular importance to you, verification should be obtained. Our property particulars do not constitute an offer, contract or part of a contract. All measurements are approximate and the images shown may only represent part of the property as it appeared at the time the photographs were taken. No guarantee can be given with regard to planning permissions or fitness for purpose. No apparatus, equipment, fixture or fitting has been tested and we have not carried out a detailed survey. Items shown in photographs are NOT necessarily included. Interested parties are advised to check availability and make an appointment to view before travelling to see a property. DATA PROTECTION ACT 1998 Please note that all personal information provided by customers wishing to receive information and/or services from the estate agent will be processed by the estate agent, for the purpose of providing services associated with the business of an estate agent. EPC Please contact the selling agent directly to obtain any information which may be available under the terms of The Energy Performance of Buildings (Certificates and Inspections) (England and Wales) Regulations 2007.