



Wren's Cottage, Silkmore Lane
West Horsley, Surrey KT24 6JQ

W & S

Tel| 01483 284 141
Email| enquiries@willsandsmerdon.co.uk
Web| willsandsmerdon.co.uk



A substantial 1930's detached family home in wonderful 0.482 Acre South-West facing grounds, situated in this highly regarded location in the heart of West Horsley Village.

Reception Hall - 3 Reception Rooms - Kitchen/Conservatory - Boot Room & Utility Room - 4 Bedrooms - Family Bathroom - 2 Separate WC's - 3 Car Garaging - Beautiful Gardens - Vast Further Potential to Improve/Enlarge (STPP)





Wren's Cottage, Silkmore Lane West Horsley, Surrey

Situated in this highly regarded location in the heart of West Horsley Village, this substantial Sussex Farmhouse style family home has been loved and enjoyed by the present owners for just shy of 50 years.

Beyond the classically styled tile-hung elevations, the accommodation currently provides 3 reception rooms which include a triple aspect lounge with an impressive open fireplace, a double aspect dining room and a study with full width bay window. These spaces are complemented by the 'hub of the home' with an Oak Farmhouse style kitchen with granite worktops which flows into the conservatory breakfast/informal dining room with wonderful views over the rear gardens. The ground floor spaces are completed with a large boot room, a separate utility room, guest wc, and then direct access into the comprehensive garaging and additional storage room.

On the first floor there is a triple aspect bedroom and 3 further double aspect bedrooms, all occupying the four corners of the house, along with an over-sized family bathroom eminently large enough to be split into two to create an en-suite to the main bedroom and family bathroom.

Outside, the house is set behind mature hedge boundaries with a sweeping carriage driveway flanked by lawns and a magnificent Blue Cedar, which in turn leads to the attached double garage with adjoining tandem length garage/workshop.

The grounds are spectacular, even before the Spring bloom...creatively planted to provide all year round colour, there are wide expanses of lawn leading from the sun terrace. The lawns are interspersed with specimen shrubs and trees, with a secondary West facing terrace surrounded by espalier roses and arbour, and for the real enthusiast a dedicated area for growing veggies and soft fruit, complete with a large greenhouse.

Affording the next owner the perfect blank canvas to make this home their own, the sheer size of the grounds and position of the house within the plot, facilitate many more chapters to be written and subject to the usual consents vast potential for extension.

Special Note: Original Herringbone woodblock flooring is understood to be in situ under the close carpeting in both the reception hall and lounge.

Viewing highly recommended.

All main services. Garage and driveway parking.
Tenure: Freehold. Guildford Borough Council Tax: G. Flood risk: Low



Approximate Area = 2892 sq ft / 268.7 sq m (includes garage)

For identification only - Not to scale

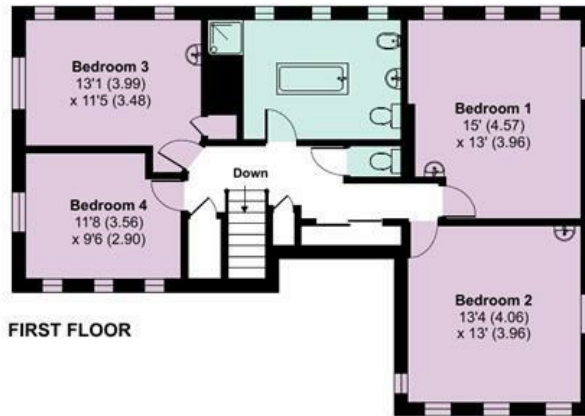



DIRECTIONS

From our Offices in East Horsley, continue under the railway bridge into Ockham Road North, taking the 2nd left into East Lane. Continue straight ahead where East Lane becomes The Street after passing under the railway bridge. On passing The Barley Mow PH, take the 3rd turning on the right into Silkmore Lane in front of the Village Hall. Continue for approx. 300 yards where the driveways will be found driveway on the left hand side shortly before Tintells Lane on the right. /// intelligible.curiosity.case

Energy Efficiency Rating		Current	Potential
Very energy efficient - lower running costs			
(92 plus)	A		78
(81-91)	B		
(69-80)	C		
(55-68)	D	61	
(39-54)	E		
(21-38)	F		
(1-20)	G		
Not energy efficient - higher running costs			
England & Wales		EU Directive 2002/91/EC	

6 Station Parade, East Horsley, Surrey, KT24 6QN

T| 01483 284 141 E| enquiries@willsandsmerdon.co.uk W| willsandsmerdon.co.uk

