

Onslow Road New Malden KT3



- **Four Bedroom Two Bathroom Semi Detached Family House**
- **Excellent Ground Floor Accommodation**
- **Low Maintenance Garden**
- **Garage**
- **Off Street Parking**
- **Within the Catchment of Excellent Schools**

Price £895,950

A beautifully maintained semi-detached house in a prime New Malden location in the catchment for excellent schools, Beverley Park and also New Malden High Street and Station. The property comprises a good sized hallway which leads to two interlinking reception rooms that open onto a sunny dining area with patio doors leading onto an immaculate garden. There is a large fully fitted kitchen with plenty of built in storage space, double oven with expansive worktops and breakfast bar. There is also a downstairs toilet and direct access to the garage. On the first floor there are two doubles and a single bedroom together with a superb family bathroom with free standing bath and separate shower. On the second floor there is a bright master bedroom with built in wardrobes and ensuite shower room. In addition there is an attached garage and off street parking for several cars. The property is within easy access of good transport links. EPC rate C.









GROUND FLOOR

1ST FLOOR

2ND FLOOR

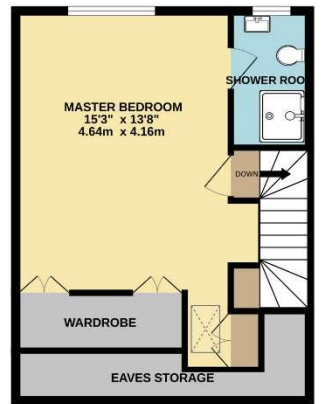
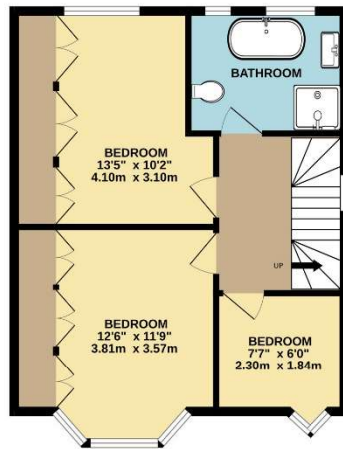
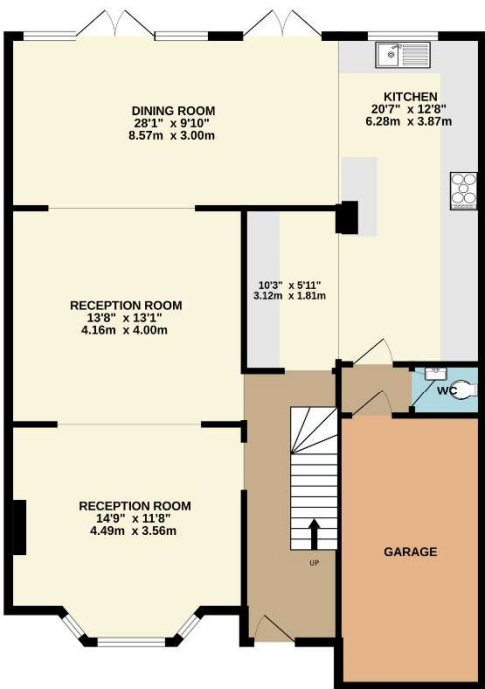

TOTAL FLOOR AREA : 1674sq.ft. (155.5 sq.m.) approx.

Whilst every attempt has been made to ensure the accuracy of the floorplan contained here, measurements of doors, windows, rooms and any other items are approximate and no responsibility is taken for any error, omission or mis-statement. This plan is for illustrative purposes only and should be used as such by any prospective purchaser. The services, systems and appliances shown have not been tested and no guarantee as to their operability or efficiency can be given.

Made with Metropix ©2024