



Osbornes
Independent estate agents

Broadmead | Southwood

DETACHED FAMILY HOME. Offered to the market in good order throughout.

Three Bedrooms | En-Suite to Master | Modern Kitchen | Refitted Bathroom | Enclosed Rear Garden | Garage

£425,000 | Freehold

DETACHED FAMILY HOME. Offered to the market in good order throughout. The property comprises; entrance hall, large reception room leading onto a kitchen/dining area with bi-fold doors onto a well maintained enclosed rear garden. The first floor has three good size bedrooms including a refitted en-suite to the master bedroom and a refitted three-piece family bathroom, both of which are served by power showers. The entrance hall has all the plumbing points should you wish to reinstate the previously removed downstairs cloakroom. The garden has a large decking area and access to the garage and large shed both of which have lighting and mains power. Further benefits include driveway for off-street parking and garage. Situated in the popular Southwood area of Farnborough. Within a close walk to Southwood Woodlands, Southwood Country Park, Supermarket, Family-friendly pubs/restaurants, Gym and Health amenities. Offered to the market chain-fr





Approximate Gross Internal Area Total = 74.0 sq m / 796 sq ft
(Excluding Garage)

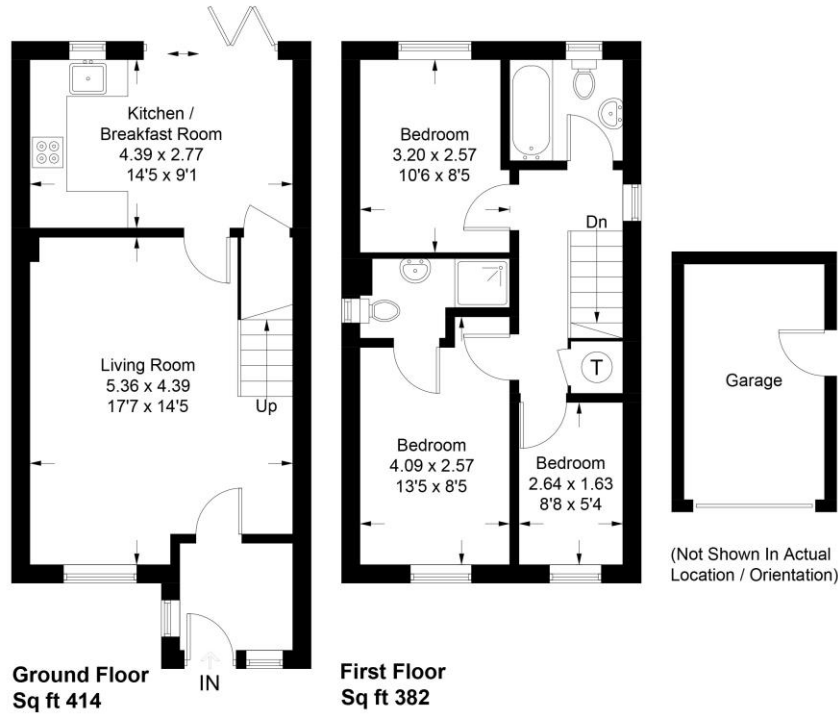

Ground Floor
Sq ft 414

First Floor
Sq ft 382

Osbornes
Independent estate agents

Broadmead

Illustration for identification purposes only, measurements are approximate, not to scale. FloorplansUsketch.com © 2021 (ID731342)

Osbornes Estate Agents

38a Camp Road, Farnborough, Hampshire, GU14

01252 370707 | info@osbornesestateagents.co.uk | www.osbornesestateagents.co.uk

Important Notice - These particulars have been prepared in good faith and they are not intended to constitute part of an offer or contract. We have not performed a structural survey on this property and the services, appliances and specific fittings have not been tested. All photographs, measurements, floor plans and distances referred to are given as a guide and should not be relied upon.

