



Ravenswood Road

, Sunderland, SR5 5JG

Offers Around £95,000

New to the sales market is this 2 bedroom semi-detached property in the Downhill area of Sunderland. Located only a few miles from the city centre and has several schools nearby, making it a great choice for families and working professionals.

The property comprises of a spacious lounge and kitchen on the ground floor. The family bathroom and two good sized bedrooms are on the first floor. The property has a private driveway to the front and garden to the rear.

Currently tenanted so could be sold as an ongoing investment.

Viewing

Please contact us on 0191386 7539 if you wish to arrange a viewing appointment for this property or require further information.

- Close to amenities and city centre
- Potential investment opportunity
- No upward chain
- Spacious rooms
- Gated private driveway
- EPC D



2



1



1



D

Floor Plan

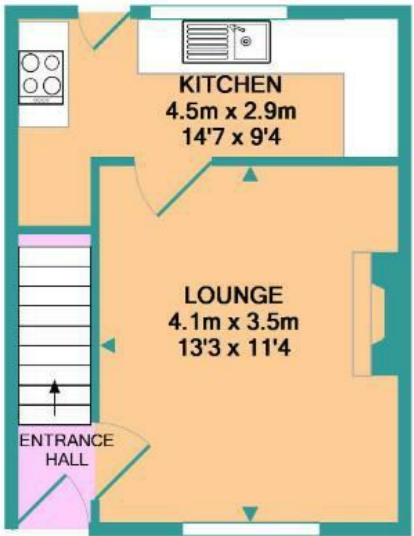

GROUND FLOOR
Y ATTEMPT HAS BEEN MADE TO ENSURE THE ACCURACY OF THE FLOOR PLAN CONTAINED HEREIN. HOWEVER, WINDOWS, ROOMS AND ANY OTHER ITEMS ARE APPROXIMATE AND NO RESPONSIBILITY IS TAKEN FOR, OR MIS-STATEMENT. THIS PLAN IS FOR ILLUSTRATIVE PURPOSES ONLY AND SHOULD BE USED AS A GUIDE ONLY. THE PURCHASER, THE SERVICES, SYSTEMS AND APPLIANCES SHOWN HAVE NOT BEEN TESTED AND NO GUARANTEE AS TO THEIR OPERABILITY OR EFFICIENCY CAN BE GIVEN.

Area Map



Energy Efficiency Graph

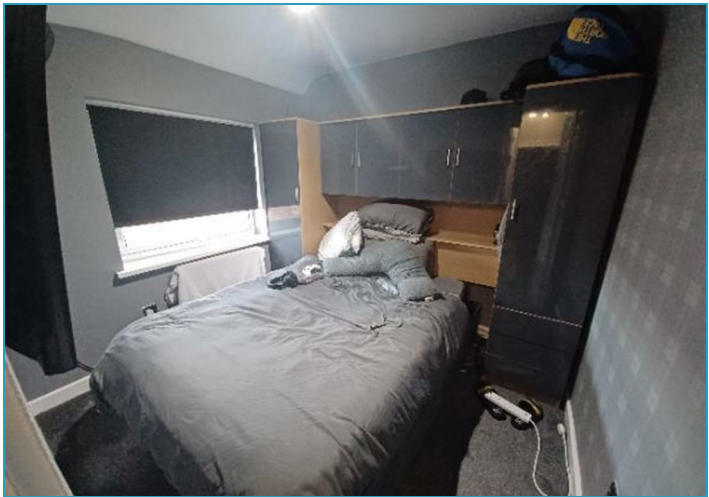
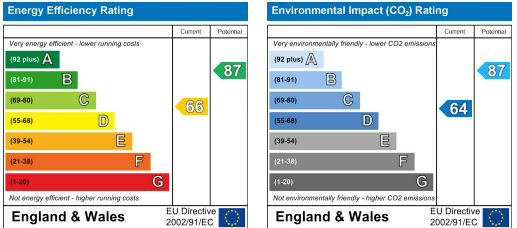

These particulars, whilst believed to be accurate are set out as a general outline only for guidance and do not constitute any part of an offer or contract. Intending purchasers should not rely on them as statements of representation of fact, but must satisfy themselves by inspection or otherwise as to their accuracy. No person in this firm's employment has the authority to make or give any representation or warranty in respect of the property.