



Anvil Court

, Pity Me, DH15EL

£780 Per Month

Welcome to the rental market is this 2 bedroom semi detached property in a popular housing development in Framwellgate Moor.

Close to a nursery school, primary school and secondary school, it is ideally located for a small family. It is also very well located for commuting North or South by road, making it a great choice for working professionals.

The property briefly comprises: Entrance porch, lounge with staircase to first floor, fitted kitchen and dining area, double glazed French doors to rear garden. At first floor level there are two bedrooms and a family bathroom/wc. The bathroom benefits from both a bath and over bath shower. Externally there is a large driveway to the side and lawned gardens to the front and rear of the property.

Pets considered at an additional £20.00 pcm

Available from 18th July.

Holding deposit £180.00 (£184.00 for pets)

Broadband - Ultrafast may be available at this property

Mobile - Several networks are likely to have coverage at this property
Please refer to Ofcom checker

- 2 Bedrooms
- Off Street Parking
- Enclosed rear garden
- Garage
- Close to Local Amenities
- EPC rating C
- Council Tax Band B
- This property considers dogs only
- Neutral decor throughout

Viewing

Please contact us on 0191386 7539 if you wish to arrange a viewing appointment for this property or require further information.



2



1



1



C

Floor Plan



Ground Floor

Total Area: 71.4 m² ... 769 ft²

All measurements are approximate and for display purposes only

Area Map



Energy Efficiency Graph

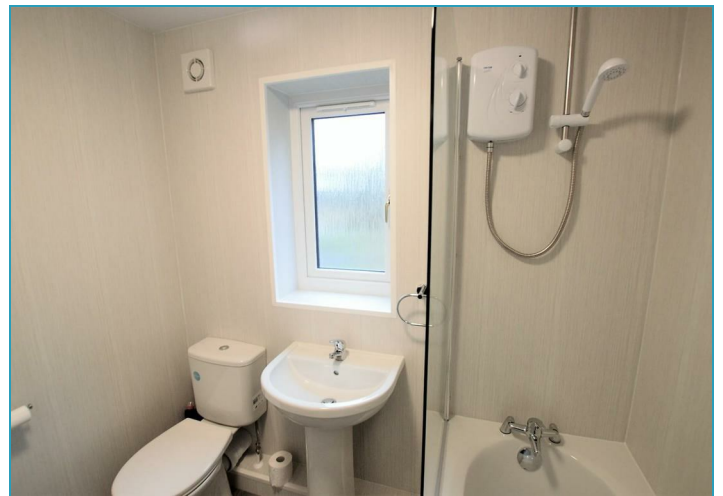
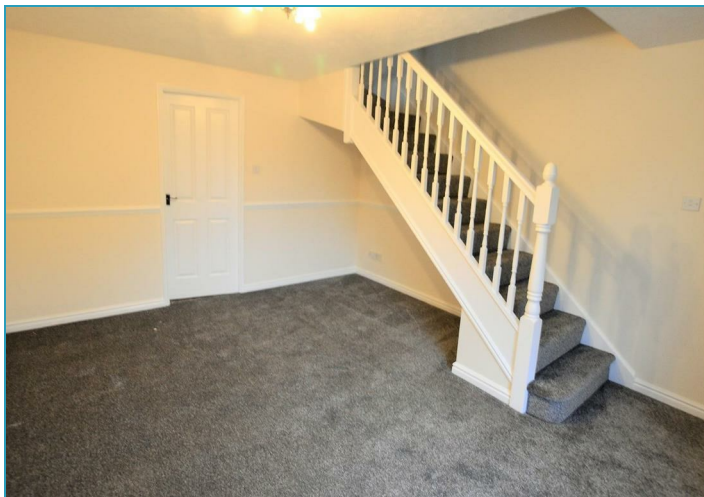
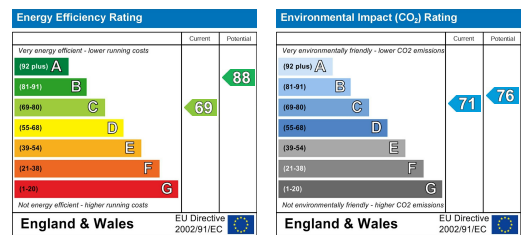

These particulars, whilst believed to be accurate are set out as a general outline only for guidance and do not constitute any part of an offer or contract. Intending purchasers should not rely on them as statements of representation of fact, but must satisfy themselves by inspection or otherwise as to their accuracy. No person in this firm's employment has the authority to make or give any representation or warranty in respect of the property.