

St Johns Wood Road, London NW8

£750,000

Compton Reeback are pleased to offer this two double bedroom, two bathroom apartment situated in this modern red brick portered block ideally located opposite the worlds famous Lords Cricket Ground. The flat boasts from wood flooring throughout, reception with access to balcony, fully fitted kitchen, master bedroom with en-suite tiled bathroom, second double bedroom and a family tiled shower room. Situated on the second floor the building benefits from a lift, portorage and underground parking.

Ideally positioned on St John's Wood Road, Blazer Court is soundly positioned to the numerous shops and cafes of St John's Wood High Street as well as St John's Wood (Jubilee Line) Underground Station. SOLE AGENTS.

St Johns Wood Road, London NW8

Bedroom 2



Terrace



Bathroom

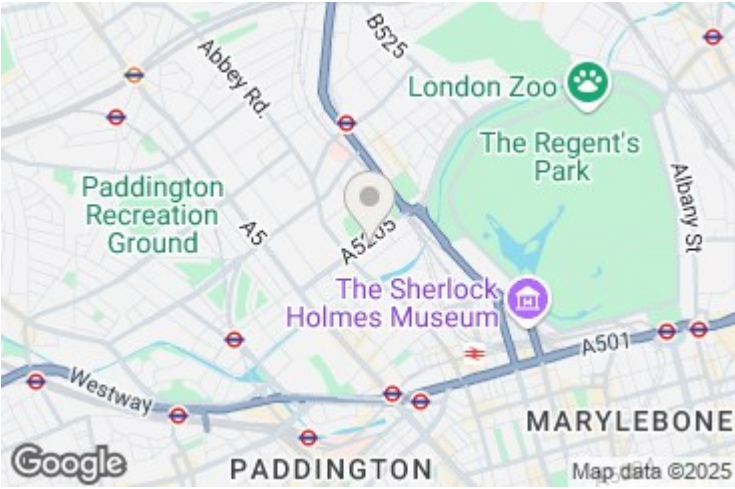

Bathroom



Energy Efficiency Rating		
	Current	Potential
Very energy efficient - lower running costs		
(92 plus) A		
(81-91) B		
(69-80) C		
(55-68) D		
(39-54) E		
(21-38) F		
(1-20) G		
Not energy efficient - higher running costs		
England & Wales	EU Directive 2002/91/EC	

Environmental Impact (CO ₂) Rating		
	Current	Potential
Very environmentally friendly - lower CO ₂ emissions		
(92 plus) A		
(81-91) B		
(69-80) C		
(55-68) D		
(39-54) E		
(21-38) F		
(1-20) G		
Not environmentally friendly - higher CO ₂ emissions		
England & Wales	EU Directive 2002/91/EC	

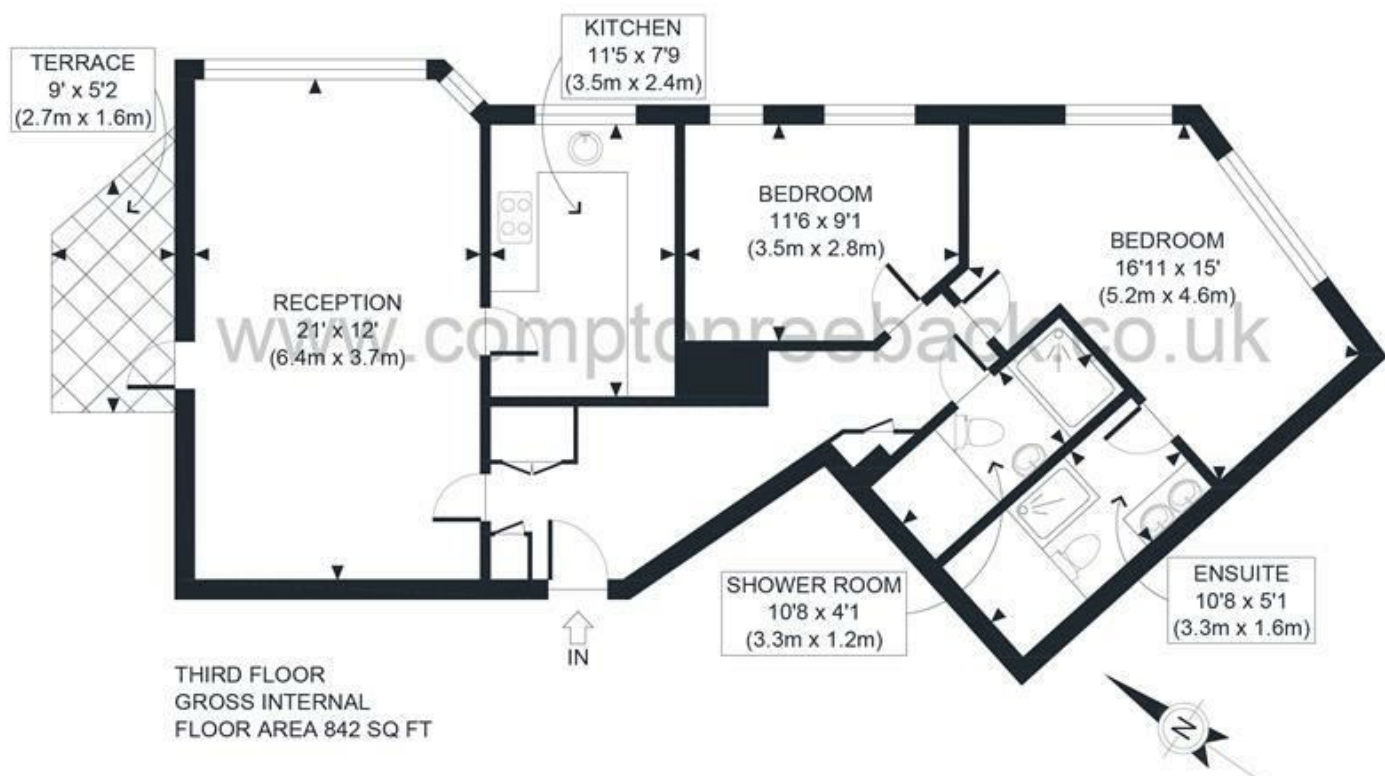

<p>APPROX. GROSS INTERNAL FLOOR AREA 842 SQ FT / 78 SQM</p> <p>Disclaimer: Floor plan measurements are approximate and are for illustrative purposes only. While we do not doubt the floor plan accuracy and completeness, you or your advisors should conduct a careful, independent investigation of the property in respect of monetary valuation</p>	
<p>Blazer Court</p>	
date	20/08/20
<p>photoplan </p>	

MAIDA VALE

75 Castellain Road
Maida Vale
London W9 1EU
T 020 7266 5000
F 020 7266 1119
E w9@comptonreeback.co.uk

comptonreeback.co.uk

Est. 1995

Registered Name: Compton Reeback Limited Registration Number: 6880098
Registered Office: 75 Castellain Road, Maida Vale, London W9 1EU
Directors: Brian Compton & Julian Reeback
IMPORTANT NOTICE: All of the information is intended only as a guide to a prospective purchaser and not constitute part of an offer or contract. Any measurements or distances referred to herein are approximate only. Any information contained herein (whether in the text, plans or photographs) is given in good faith but should not be relied upon as being a statement or representation of fact. Should you proceed with the purchase of the property, your solicitor must verify these details. We have not carried out a detailed survey nor tested the services, appliances and specific fittings. In accordance with current legislation we would advise you that the measurements on these particulars are imperial. The formula for conversion to metric is as follows: 1' (one foot) = 30.4cm (centimeters), 1m (one meter) = 3.29'(feet)