



comptonreeback.co.uk



comptonreeback.co.uk



comptonreeback.co.uk



comptonreeback.co.uk

Shirland Road, Maida Vale W9

£675,000

A bright and spacious two double bedroom apartment of approximately 850 Sq Ft arranged over the second floor of this period conversion ideally situated just off Elgin Avenue. The flats comprises of two double bedrooms, reception with wood flooring, modern fitted kitchen with dining space, Family bathroom with additional cloakroom. The property is located on the favoured section of Shirland Road being conveniently located near shops, cafes' and restaurants and being a short distance from Formosa Street and Warwick Avenue (Bakerloo Line) Underground Station. Council Tax Band E, Service charges approximately £650 Per Annum, Leasehold with unexpired lease of 87 years.

Shirland Road, Maida Vale W9

Reception room



Bedroom 2



Kitchen



Bathroom



Bedroom 1



Guest W/C



Shirland Road, Maida Vale W9

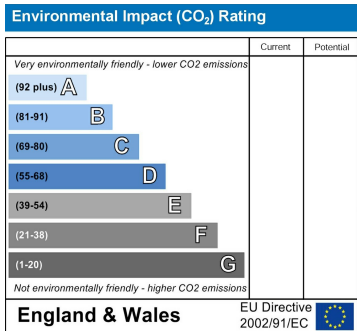
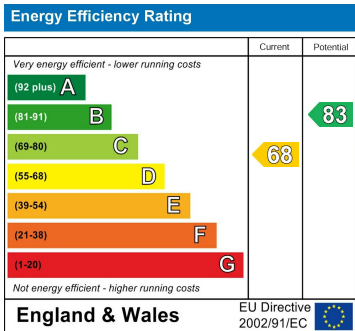
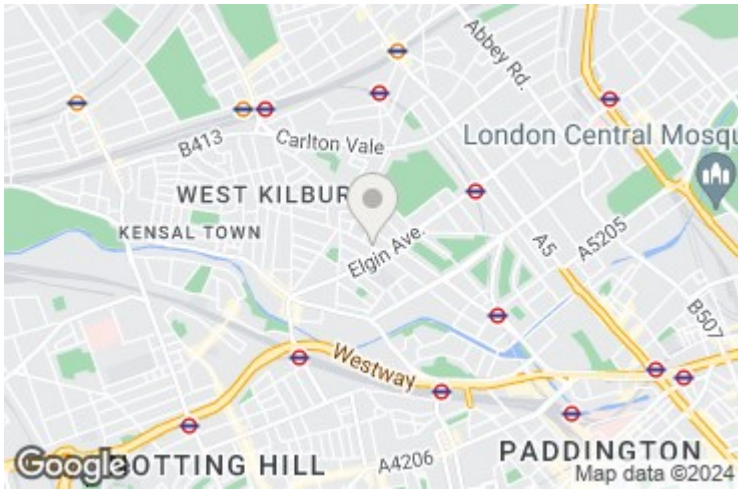

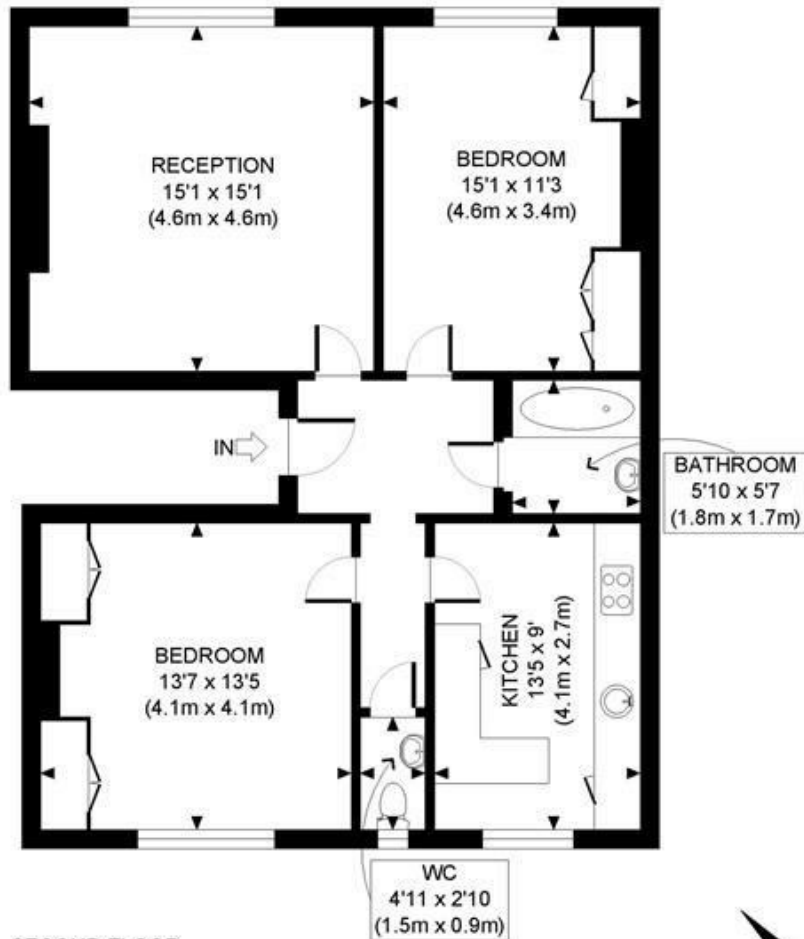

SECOND FLOOR
GROSS INTERNAL
FLOOR AREA 856 SQ FT



APPROX. GROSS INTERNAL FLOOR AREA: 856 SQ FT/ 80 SQM

PROPERTY PHOTO PLANS co.uk

ONE STOP SHOP FOR PROPERTY MARKETING

This plan is for illustrative purposes only and should be used as such by any prospective client. Whilst every attempt has been made to ensure the accuracy of the Floor Plan contained here, measurements of the doors, windows, rooms and any other items are approximate and no responsibility is taken for any errors, omissions, or misstatement. The services, systems and appliances shown have not been tested and no guarantee as to the operability or efficiency can be given.

MAIDA VALE

75 Castellain Road
Maida Vale
London W9 1EU
T 020 7266 5000
F 020 7266 1119
E w9@comptonreeback.co.uk

Est. 1995

Registered Name: Compton Reeback Limited Registration Number: 6880098
Registered Office: 75 Castellain Road, Maida Vale, London W9 1EU

Directors: Brian Compton & Julian Reeback
IMPORTANT NOTICE: All of the information is intended only as a guide to a prospective purchaser and not constitute part of an offer or contract. Any measurements or distances referred to herein are approximate only. Any information contained herein (whether in the text, plans or photographs) is given in good faith but should not be relied upon as being a statement or representation of fact. Should you proceed with the purchase of the property, your solicitor must verify these details. We have not carried out a detailed survey nor tested the services, appliances and specific fittings. In accordance with current legislation we would advise you that the measurements on these particulars are imperial. The formula for conversion to metric is as follows: 1' (one foot) = 30.48cm (centimeters), 1m (one meter) = 3.29'(feet)

comptonreeback.co.uk