



Wymering Mansions, Maida Vale W9

£795,000

A delightful two bedroom apartment situated in this popular Mansion block ideally benefiting from direct access to well kept communal gardens. The flat has been prepared to be refurbished and is ready for the new owner to refurbish their own way. The apartment benefits from a spacious reception room with feature fireplace and bay window., main bedroom with fantastic wardrobe potential, second double bedroom, family bathroom and space to create an eat in kitchen leading onto gardens. Wymering Mansions is located in a quiet turning just off Elgin Avenue being close to the open spaces of Paddington Recreation Ground as well as numerous shops and cafes. Council tax Band C. Share of Freehold with Lease of 985 years unexpired, Service charge approximately £2260 per annum SOLE AGENTS.

Wymering Mansions, Maida Vale W9

Reception



Bathroom



Kitchen



Communal Gardens



Bedroom 1

Bedroom 2



Exterior



Wymering Mansions, Maida Vale W9

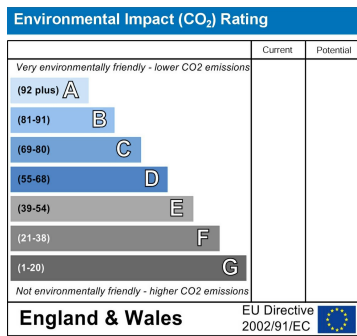
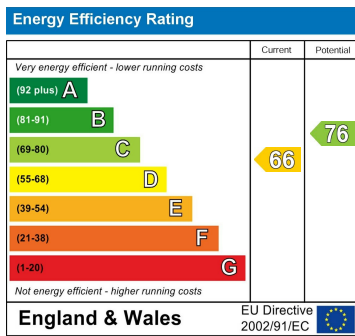
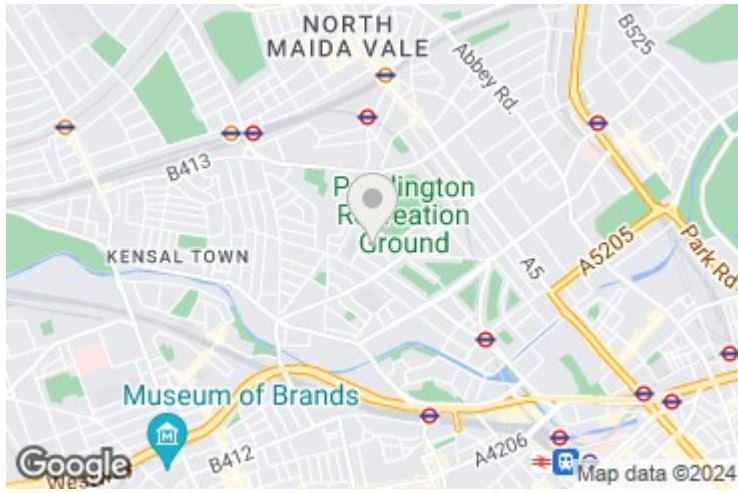

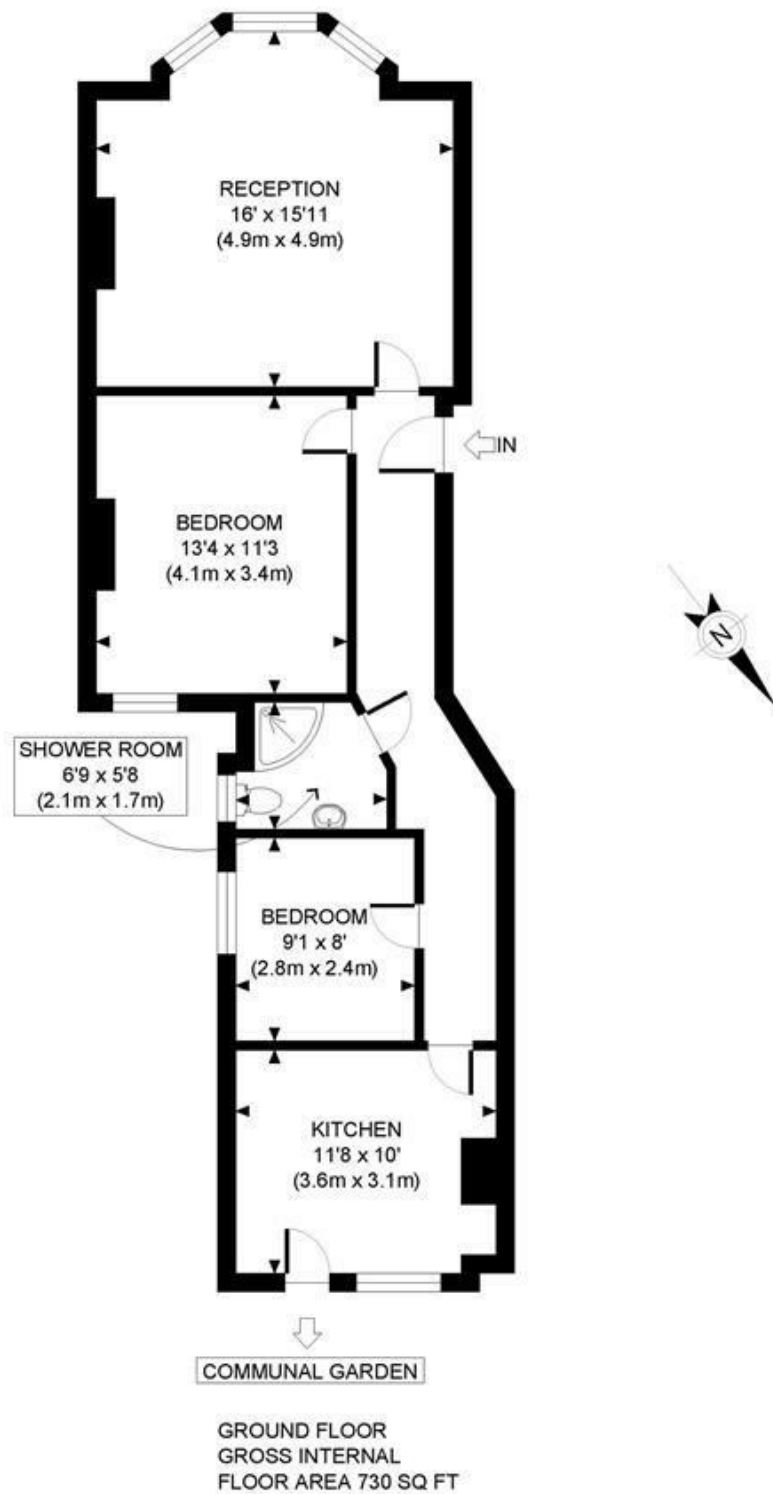

APPROX. GROSS INTERNAL FLOOR AREA: 730 SQ FT/ 68 SQM

PROPERTY PHOTO PLANS.CO.UK
ONE STOP SHOP FOR PROPERTY MARKETING

This plan is for illustrative purposes only and should be used as such by any prospective client. Whilst every attempt has been made to ensure the accuracy of the Floor Plan contained here, measurements of the doors, windows, rooms and any other items are approximate and no responsibility is taken for any errors, omissions, or misstatement. The services, systems and appliances shown have not been tested and no guarantee as to the operability or efficiency can be given.

MAIDA VALE

75 Castellain Road
Maida Vale
London W9 1EU
T 020 7266 5000
F 020 7266 1119
E w9@comptonreeback.co.uk

Est. 1995

Registered Name: Compton Reeback Limited Registration Number: 6880098
Registered Office: 75 Castellain Road, Maida Vale, London W9 1EU
Directors: Brian Compton & Julian Reeback

IMPORTANT NOTICE: All of the information is intended only as a guide to a prospective purchaser and not constitute part of an offer or contract. Any measurements or distances referred to herein are approximate only. Any information contained herein (whether in the text, plans or photographs) is given in good faith but should not be relied upon as being a statement or representation of fact. Should you proceed with the purchase of the property, your solicitor must verify these details. We have not carried out a detailed survey nor tested the services, appliances and specific fittings. In accordance with current legislation we would advise you that the measurements on these particulars are imperial. The formula for conversion to metric is as follows: 1' (one foot) = 30.48cm (centimeters), 1m (one meter) = 3.29'(feet)

comptonreeback.co.uk