



**Addison
Gardens W14**



Addison Gardens W14

ONE BEDROOM FLAT

FIRST FLOOR

BRIGHT AND SPACIOUS

WESTFIELD WHITE CITY NEARBY

FURNISHED

GREAT STORAGE SPACE

**WELL PLACED FOR VARIOUS
TRANSPORT LINKS**

AVAILABLE 3RD OF APRIL

This bright and stylish one double bedroom first floor flat has great outlooks from its corner positioning. Carefully designed and fully furnished, it has generous fitted cupboard and desk space. Very well placed for Hammersmith/Olympia/Goldhawk Road/Shepherds Bush stations and buses as well as shops and Westfield White City. Available 3rd of April.



£438 PER WEEK

SUBJECT TO CONTRACT



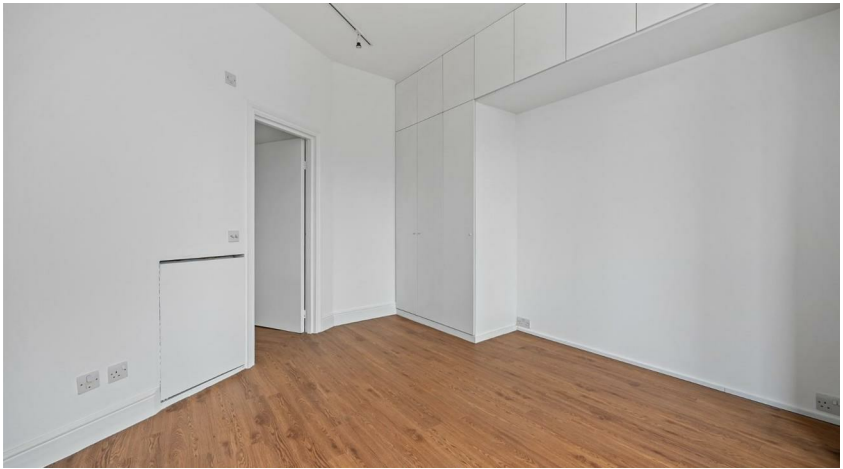
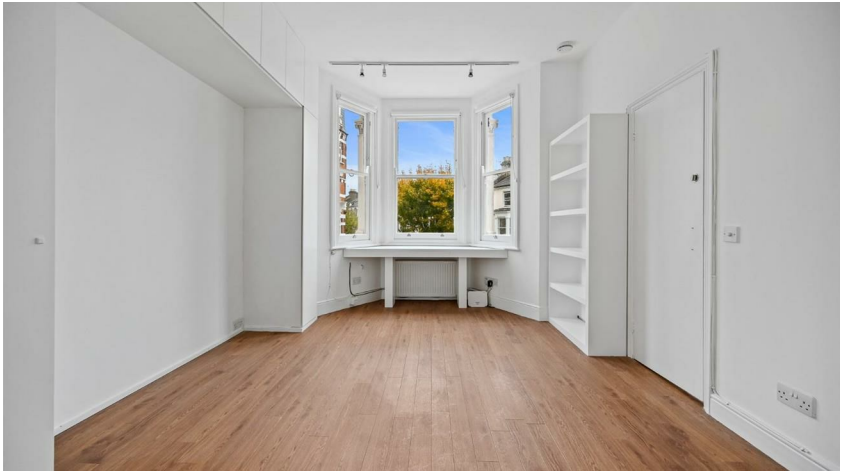



ADDISON GARDENS, W14

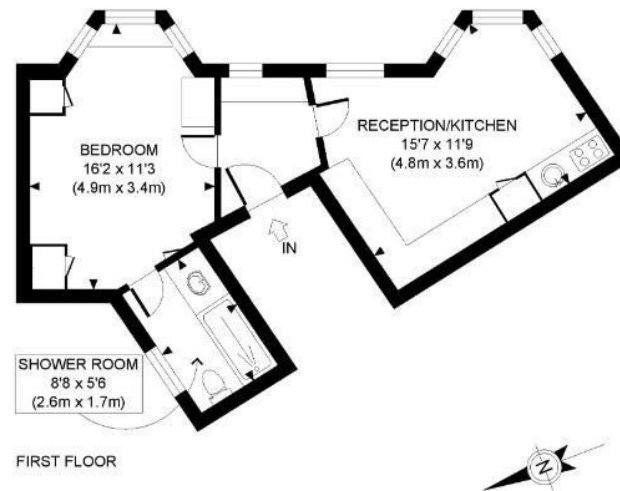

APPROX. GROSS INTERNAL FLOOR AREA: 489 SQ FT/ 45 SQM

PROPERTY PHOTO PLANS.CO.UK
ONE STOP SHOP FOR PROPERTY MARKETING

This plan is for illustrative purposes only and should be used as such by any prospective client. Whilst every attempt has been made to ensure the accuracy of the Floor Plan contained here, measurements of the doors, windows, rooms and any other items are approximate and no responsibility is taken for any errors, omissions, or misstatement. The services, systems and appliances shown have not been tested and no guarantee as to the operability or efficiency can be given.