



BROOK GREEN W6





- 3 BEDROOMS • OPEN PLAN RECEPTION • WOODEN FLOORS • FITTED KITCHEN • 2 BATHROOMS AND UTILITY ROOM • PRIVATE GARDEN • OVERLOOKING BROOK GREEN • CLOSE TO SHOPS AND TRANSPORT • UNFURNISHED, AVAILABLE 5TH NOVEMBER • COUNCIL TAX BAND E

Fantastic 3 bedroom maisonette on Brook Green, with wooden floors throughout, open plan reception overlooking the green, fitted kitchen, 2 bathrooms, utility room and private garden. Located close to the municipal tennis courts on the green, and a short walk to the transport links at Hammersmith. Available 5th November, unfurnished. Due to licensing, this property is not available for sharers.

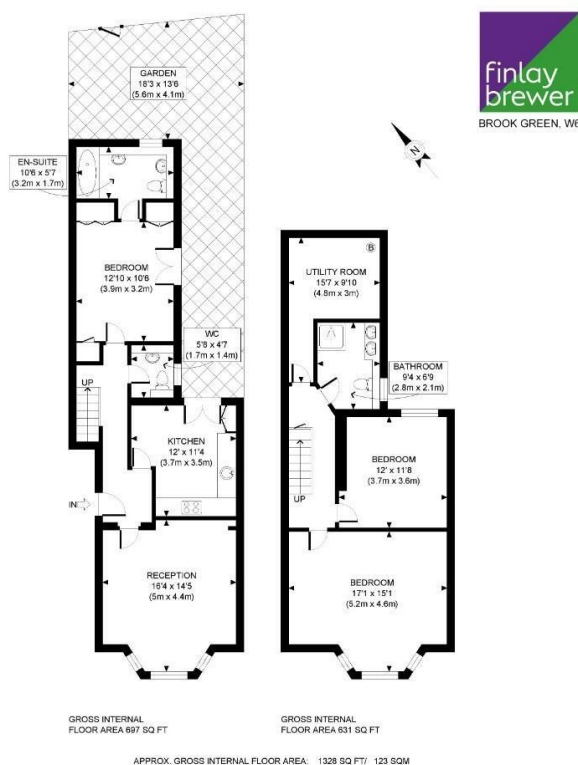

PROPERTY PHOTO PLANS.CO.UK
ONE STOP SHOP FOR PROPERTY MARKETING

This plan is for illustrative purposes only and should be used as such by any prospective client. Whilst every attempt has been made to ensure the accuracy of the Floor Plan contained here, measurements of the doors, windows, rooms and any other items are approximate and no responsibility is taken for any errors, omissions, or misstatement. The services, systems and appliances shown have not been tested and no guarantee as to the operability or efficiency can be given.

138 Shepherds Bush Road, London, W6 7PB
Tel: 020 7371 4071 lettings@finlaybrewer.co.uk